The Log

Your Hit Parade

1950

presenting the Tune Time Edition of the 1950 "MUSICAL LOG"

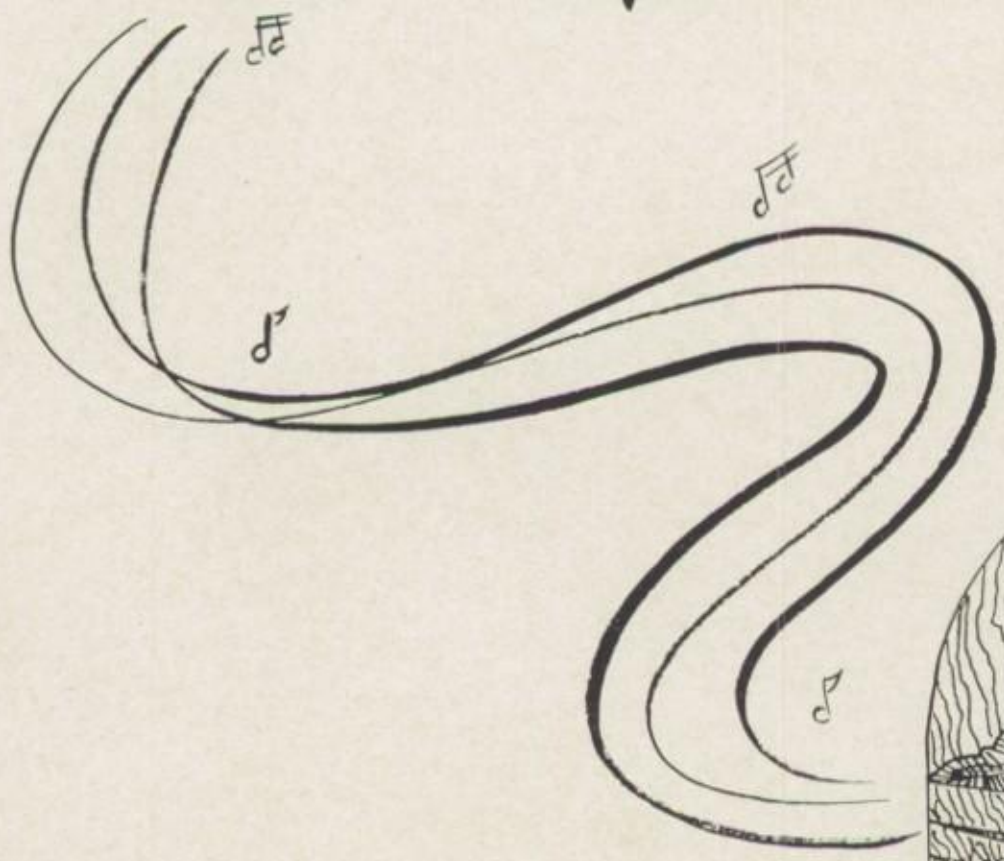

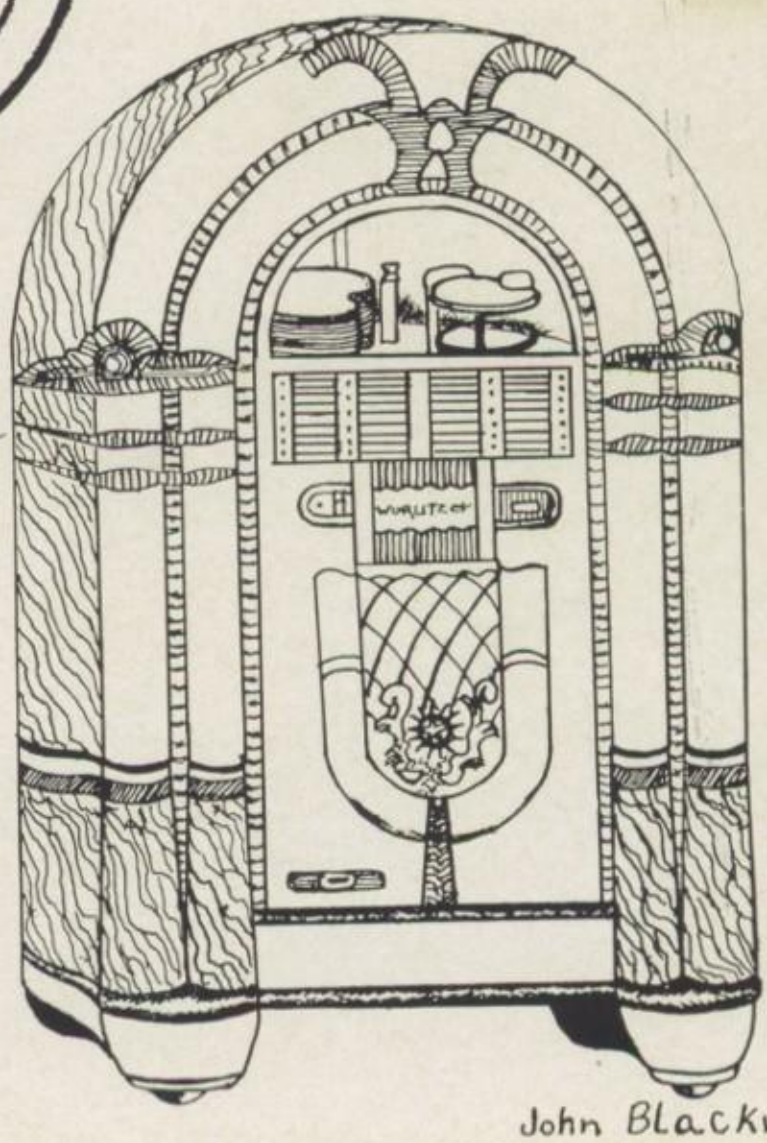

John Blackwell

PRELUDE

Our musical theme which fills these pages of your 1950 Log, we hope will strike a responsive chord in your heart. As the years go by, and you return to this Log, we are sure you will hear the warm melodies of your friendships and best memories over and over again. Even when the dignified strains of the Old Age Waltz better become us, this Log will refresh us with the happy, lively Dixieland of 1950.

THE STAFF.

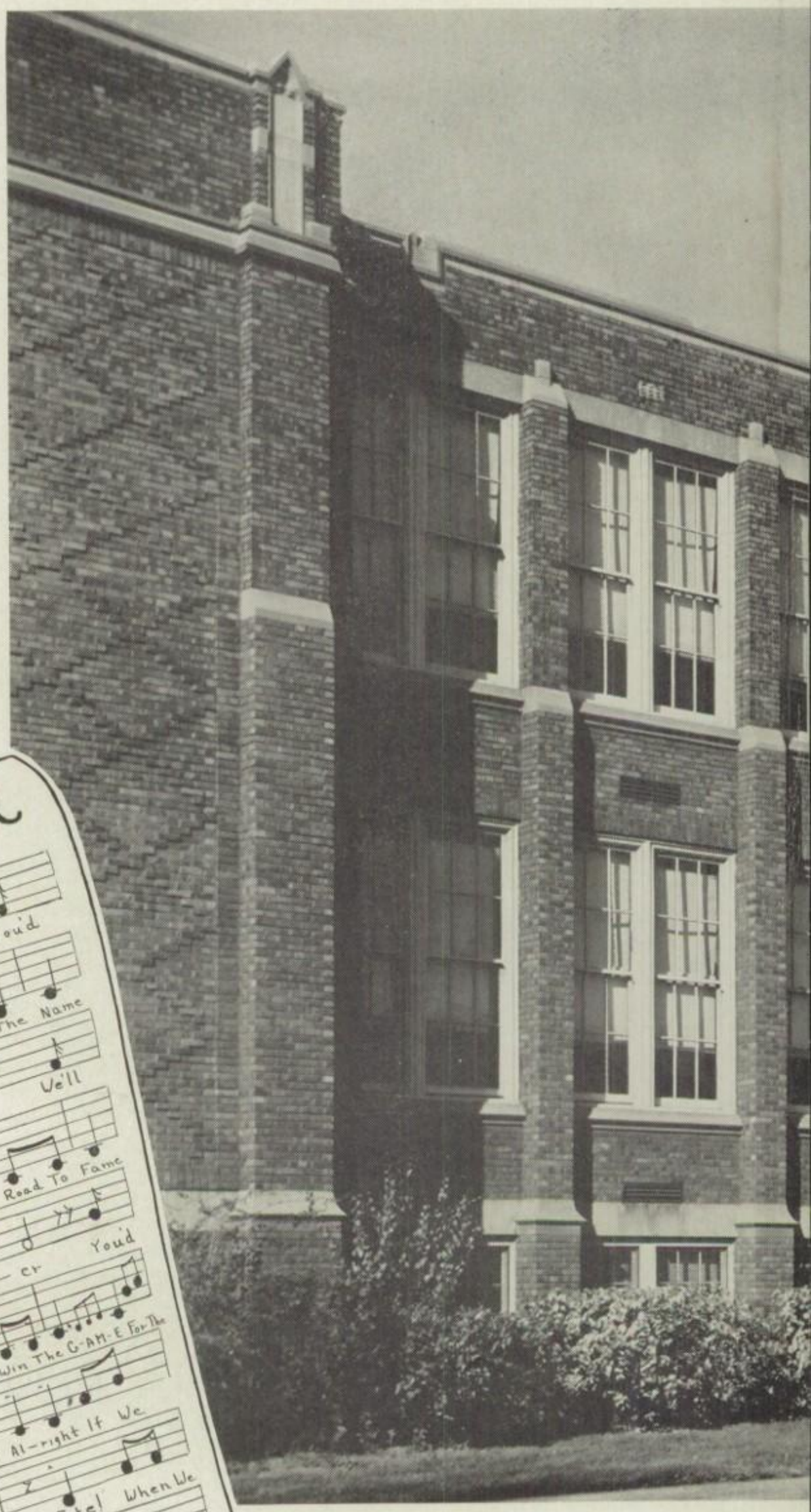

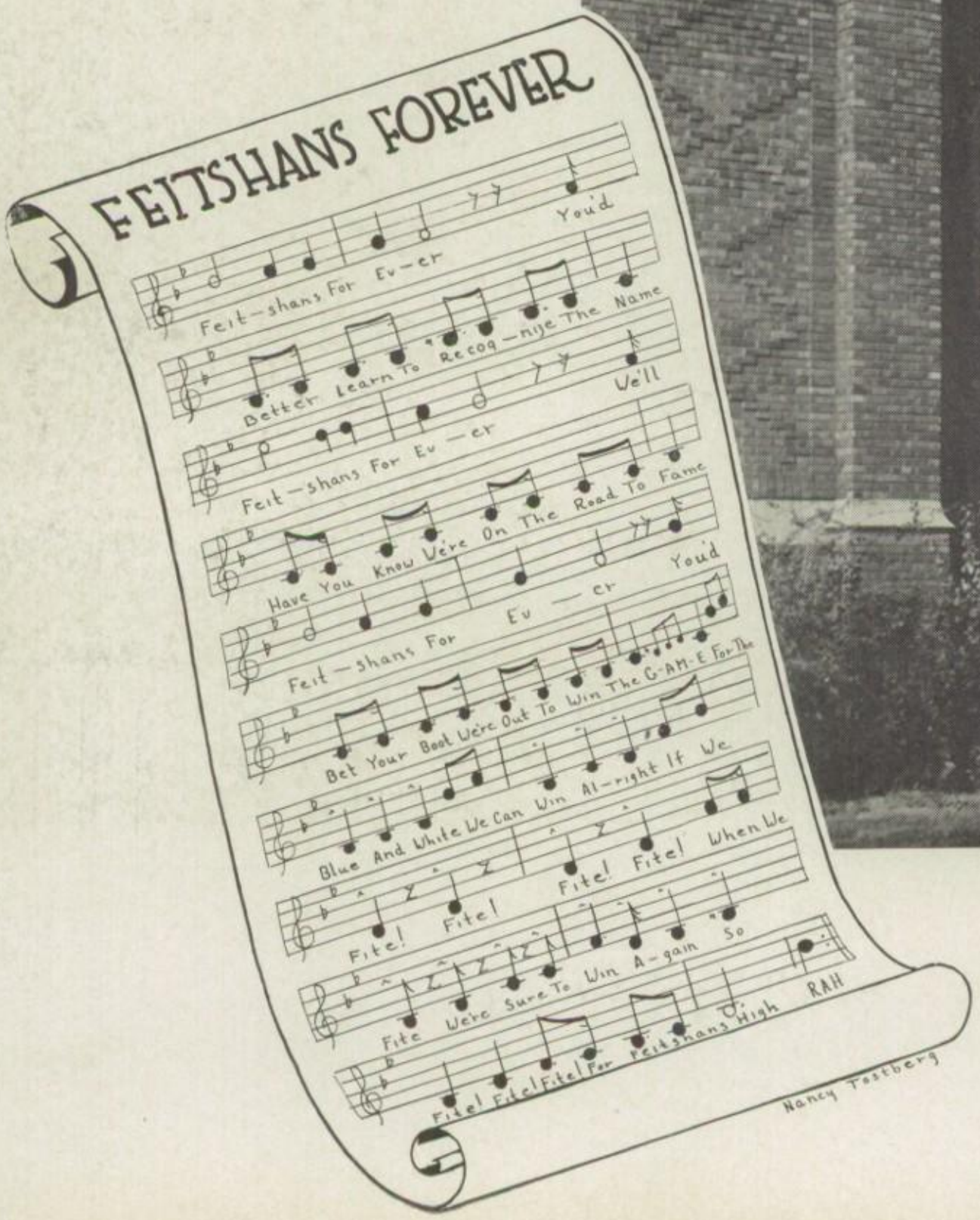

FEITSH

SPRINGFIELD,

ANS HIGH SCHOOL

ILLINOIS

REMEMBER — OUR EXCITING FOOTBALL GAMES—OUR COLORFUL MARCHING BAN

We want a touchdown

Merry Christmas to all!

OUR INSPIRATIONAL VESPER SERVICE AND CHRISTMAS HOLIDAY SEASON—

January Prom

OUR SWELL BANQUETS—BEAUTIFUL PROMS—JUKE BOX DANCES—

Refreshment hour

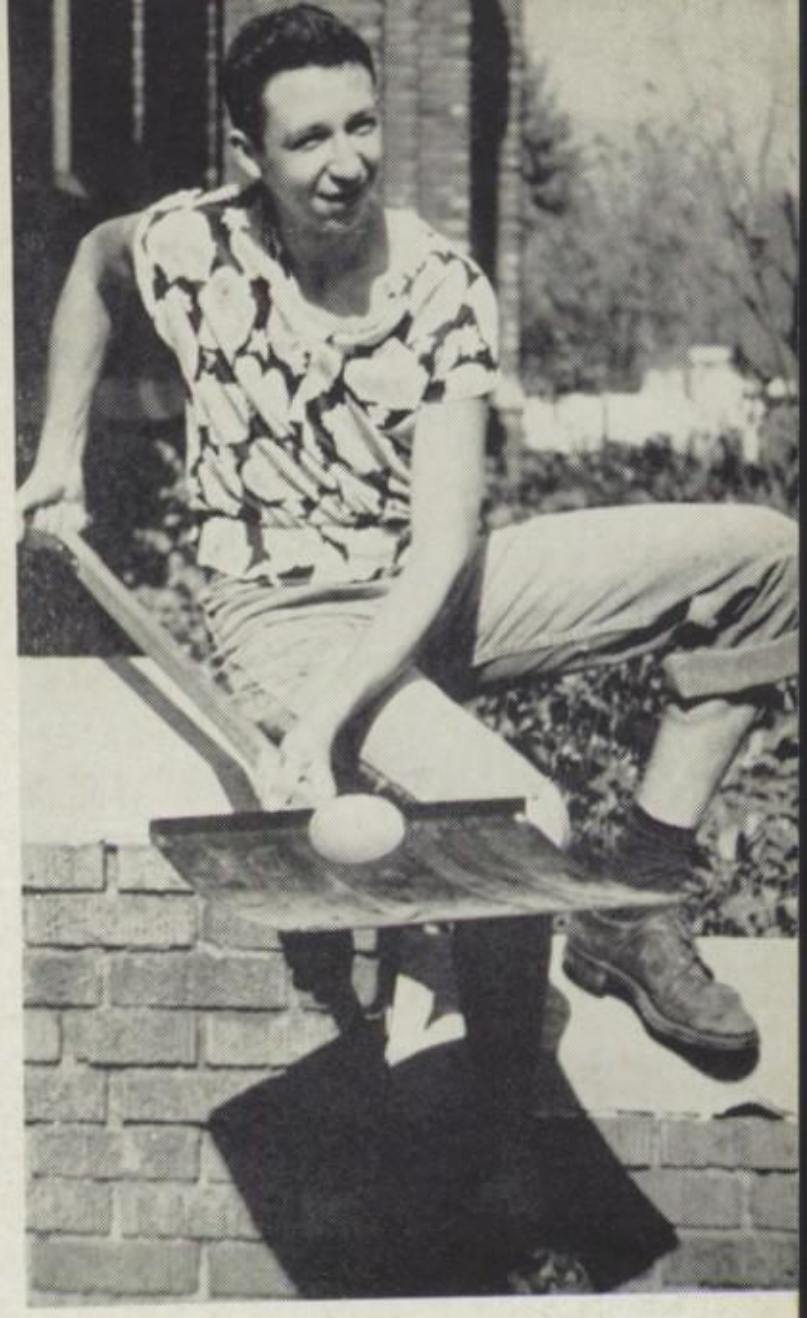

The egg and I

Interesting assembly

COKES AT THE DIANA—HILARIOUS INITIATIONS—"QUIET" ASSEMBLIES—

Why, of course, I'm all alone . . .

SATURDAY NIGHT DATES—FUN AND EXCITEMENT AT CARNIVAL TIME—

A bunch of cute kids

A wedding—how do you like the groom?

EVEN WEDDINGS (MOCK)—AND TIME LEFT FOR STUDY!!

Sometimes we study!

"NIGHT AND DAY"

A. Inkster, J. Capella, V. Erickson, Advisor, B. Owens.

Editors and Advisor

From the first of September to the middle of April, those long-faced people with intent countenances whom you have seen scurrying through the halls have been the workers on the Log Staff.

On any typical day of the school year, members of all staffs could be seen working: the editorial staff editing copy, planning pages and pasting pictures; the business staff selling Logs; the advertising staff scurrying from the building at 3:10 to get a new patron for our Log; and, Mrs. Erickson trying to co-ordinate all activities and making sure that the annuals are out on time.

The staff has tried, through individual pictures of all the classes, novel introductory pages, and the Musical Log Queen, to present a yearbook of which not only the Class of '50 but all the classes in school could be justly proud.

ADVERTISING STAFF

Standing: N. Stufflebeam, R. Follis, F. Pell, D. Jannazzo, M. Merrill, L. Wax. Sitting: M. Eddington, J. Stevens, R. Chambers.

BUSINESS STAFF

Standing: P. Neal, M. Ryder, B. Matlack, R. Grove, S. Jones. Sitting: A. Patton, B. Schneider, N. Dietrich, M. Spence, B. Hodgen.

"TILL DAY IS DONE"

LOG STAFF

Editor .....Bertie Owens

Asst. Editors.....{Albert Inkster / Jo Ann Capella

Business Manager and Staff
Nancy Dietrich, Shirley Jones, Rosemary Grove, Alberta Patton, Peggy Neal, Marlene Ryder, Bill Matlack, Bob Hodgen, Barbara Schneider, Melvin Spence

Advertising Manager and Staff
Jo Ann'e Stevens, Rita Chambers, Marcella Merrill, Linda Wax. Donna Jannazzo, Nola Stufflebeam, Rita Follis, Marilyn Eddington, Frances Pell

Freshman Class Editor..Mary Chapman

Soph. Class Editor.....Charlene Grove

Junior Class Editor.....Eileen Kublick

Senior Class Editor
(January) .....Barbara Williams

Senior Class Editor
(June) .....Florence Gedaminski

Sports Editors.....{Ronnie Ellis / Bob Fortner / Errol Johnson

Art Editors.....{Nancy Tostberg / John Blackwell / Betty Thompson

EDITORIAL STAFF

Standing: F. Gedaminski, R. Bibb, R. Fortner, E. Johnson, M. Chapman, G. Hughes, R. Ellis. Sitting: C. Grove, E. Kublick, N. Canham, B. Buhrman, N. Tostberg, B. Thompson.

Photographers.....{George Hughes / Bill Buhrman

Typists.....{Ruth Bibb / Norma Canham

Advisor .....Virginia Erickson

Back Row, Standing: G. Hughes, N. Canham, M. Merrill, B. Williams, N. Dietrich, R. Follis, R. Ellis, R. Grove, B. Matlack. Second Row: F. Gedaminski, E. Kublick, R. Fortner, R. Chambers, L. Wax, M. Eddington, S. Jones, J. Capella, N. Tostberg, F Pell, D. Jannazzo. Sitting: C. Grove, M. Chapman, B. Thompson, R. Bibb, A. Inkster, V. Erickson, Advisor, B. Owens, J. Stevens, B. Schneider, A. Patton.

Nancy Tostberg

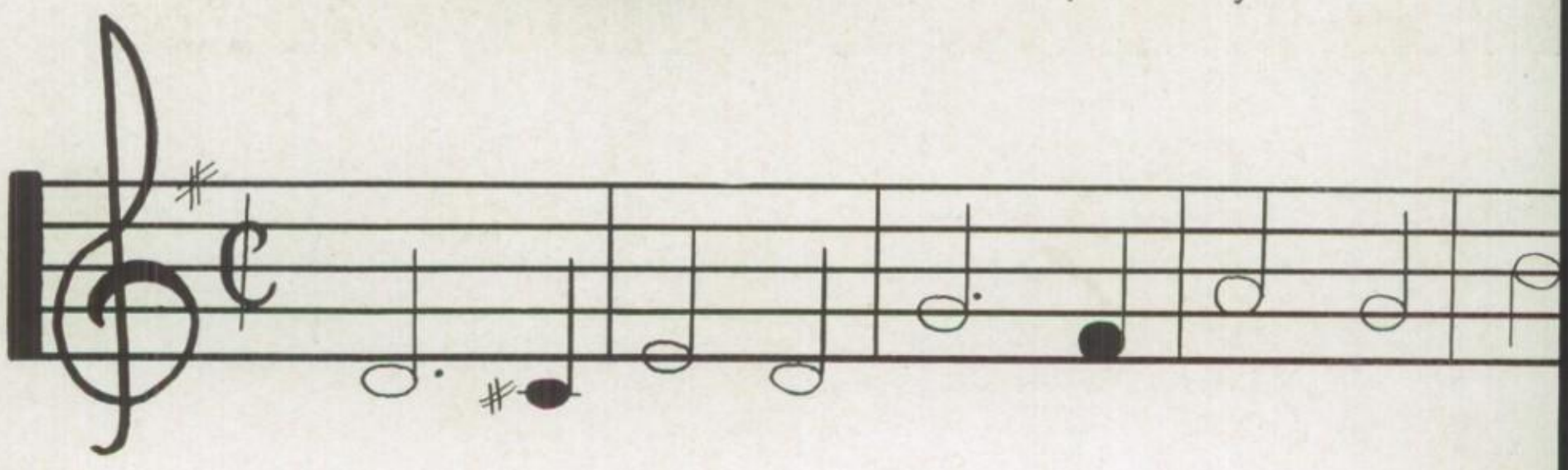

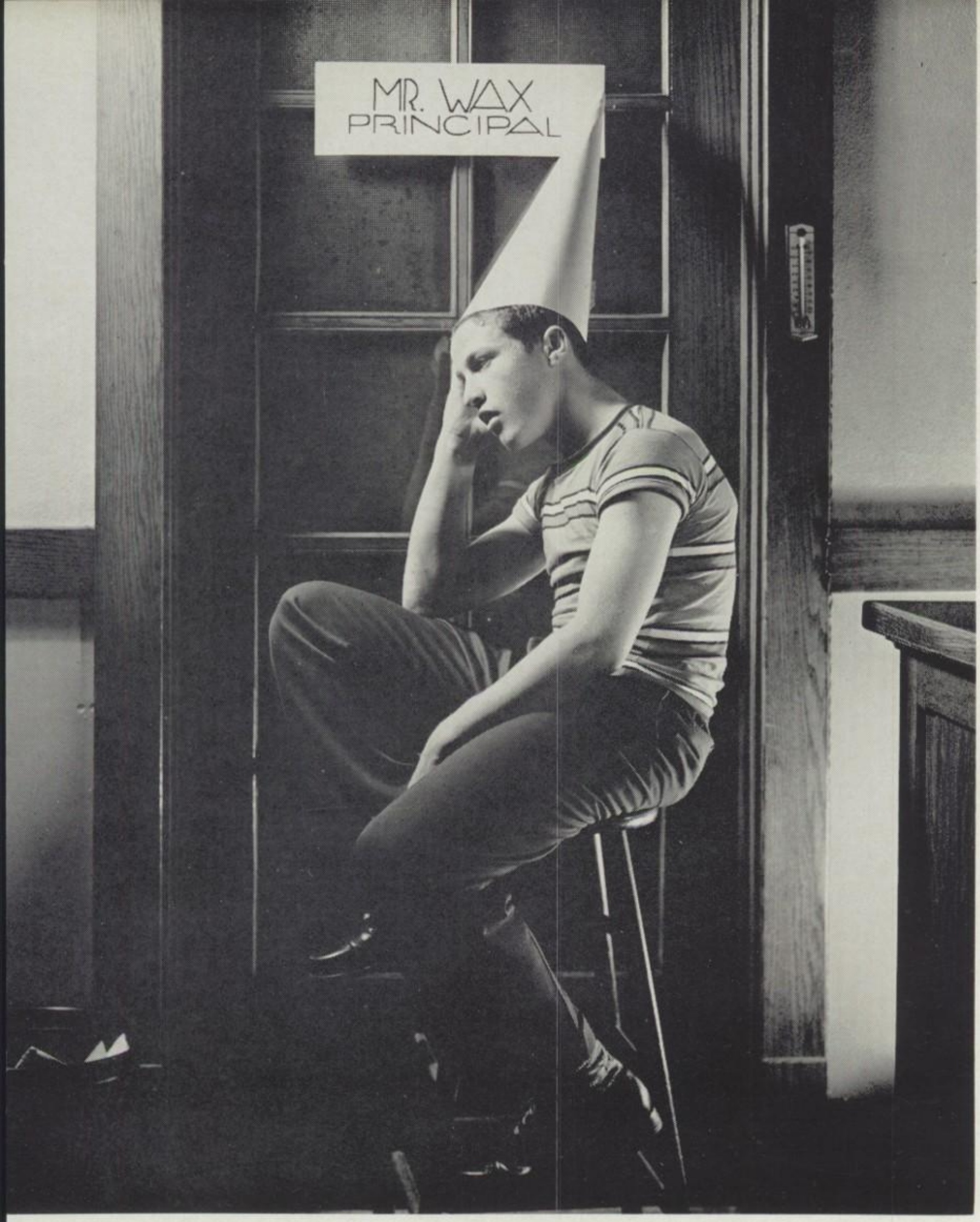
MR. WAX
PRINCIPAL

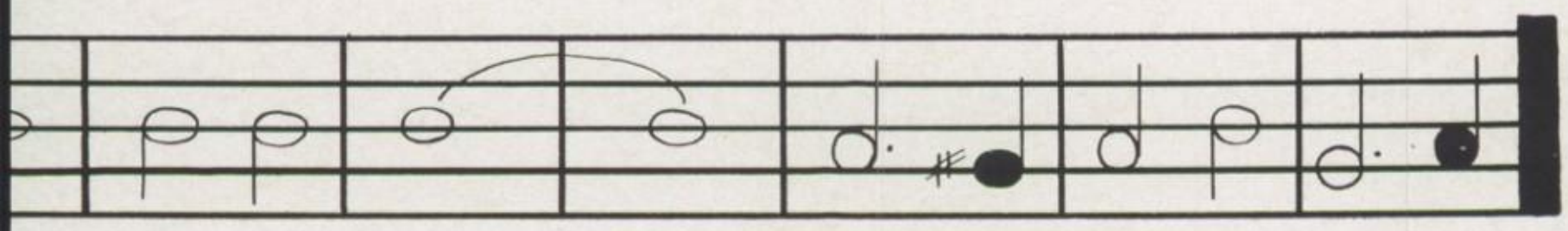

"ANYTHING FOR YOU"

EARL W. WAX
Principal

As our new leader this year at F.H.S. this gentleman just can't be beat . . . for he is able to take care of everything from ordering thumb tacks or pins to the finer points of his administrative duties.

Foremost in his mind at all times has been the interests of the students, their likes and dislikes, and their many problems which he has undertaken to help them solve.

Mr. Wax certainly merits the sincere thanks of the community and a grateful student body who appreciate a real headlight.

"EXHILARATED, EXASPERATED, EXHAUSTED"

"Were you tardy again today? You'll have to start serving detention," said Mrs. Helphinstine, our attendance clerk.

"Oh, gee whiz, where could that two cents be?" asks Miss Mountz, bookkeeper of our school and secretary to Mr. Wax.

Cliffordine Mountz, Secretary; Doris Helphinstine, Attendance Clerk.

Mr. McQueen, Mr. Wax, Miss Cogswell

"CAN'T WE TALK IT OVER"

When problems arise Mr. McQueen and Miss Cogswell are the people to see. The Deans, among other jobs, help us with our schedule problems, solve our minor troubles, set us straight on college requirements, and keep spring fever from lowering the attendance record.

ELIZABETH COGSWELL
Dean of Girls

CLYDE McQUEEN
Dean of Boys

The teachers have their problems too . . .

"IT ALL DEPENDS ON YOU"

"READIN', WRITIN', AND 'RITHMETIC"

LEALAND BARCLAY
Industrial Arts

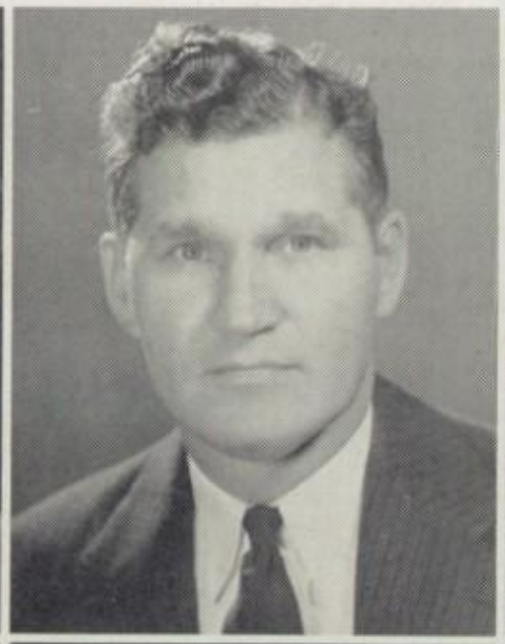

WALTER BARNISKIS
Physical Education

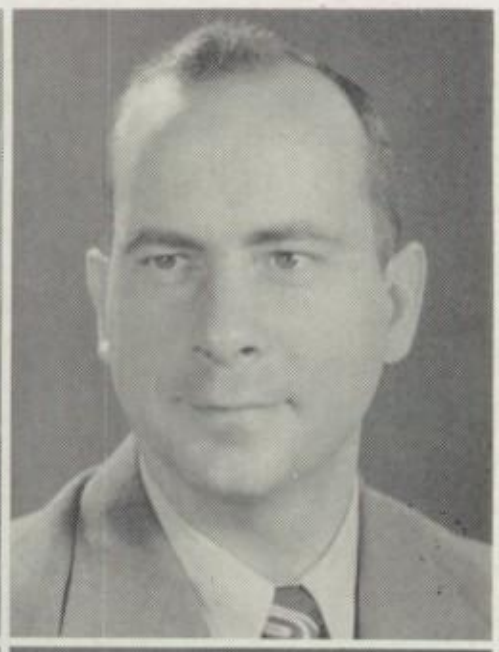

VERNON BEIER
Science

LOUISE BLAEUER
Mathematics

LOIS BODY
English

INES BRESSAN
Home Economics

ROBERT CARPENTER
English

DOROTHY CARTY
Home Economics

ELIZABETH COGSWELL
Dean of Girls

WALTER CONAVAY
Industrial Arts

CATHRYN COTHREN
Social Science

CLELLA DALY
Physical Education

Noontime relaxation

"HAPPY TALK"

"READIN', WRITIN', AND 'RITHMETIC"

VIRGINIA ERICKSON
Commerce

LUCILE FERREIRA
English

LE ROY HALBERG
Social Science

CARL HEIDEN
Industrial Arts

BESS KASISKE
Commerce

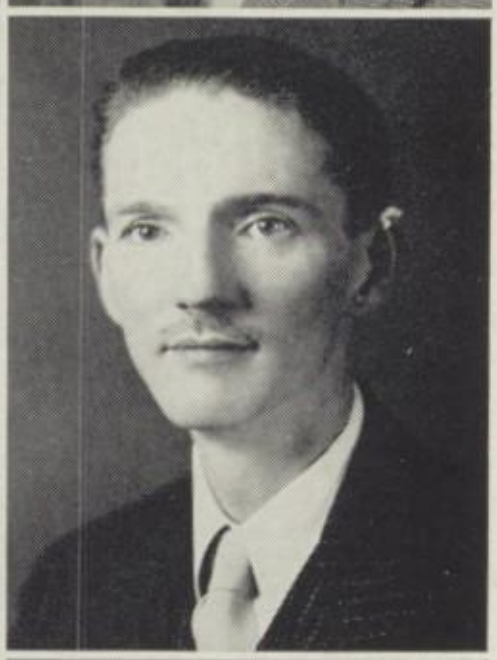

CHARLES KENNY
Social Science

ALICE CARPENTER
Librarian

ALICE MATLACK
Music

MELVIN McCOY
Music

CLYDE McQUEEN
Dean of Boys

HELEN PEIFER
Mathematics

GRACE POTTER
Home Economics

Did this ever happen to you??

"SO TIRED"

"READIN', WRITIN', AND 'RITHMETIC"

KATHERINE POWELL
English

REBEKAH PRATT
Social Science

VIOLET PRUGGER
Foreign Languages

CALVIN RIPPEL
Driver Training

CLARA ROELLIG
Art

ROBERT ROWE
Science

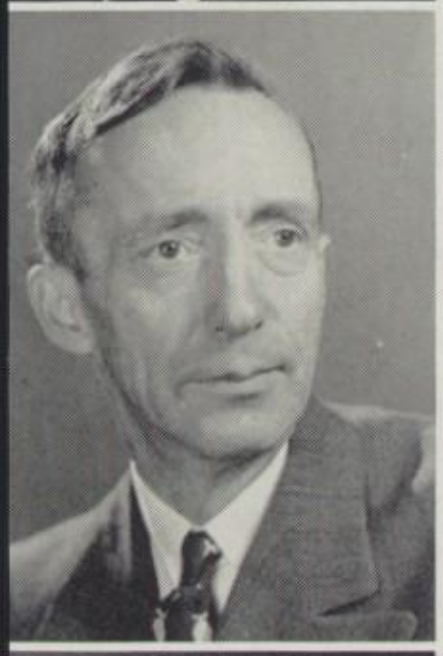

CLARENCE RUFF
Science

MARVIN SCHULTZ
Commerce

EDITH SUTTON
Science

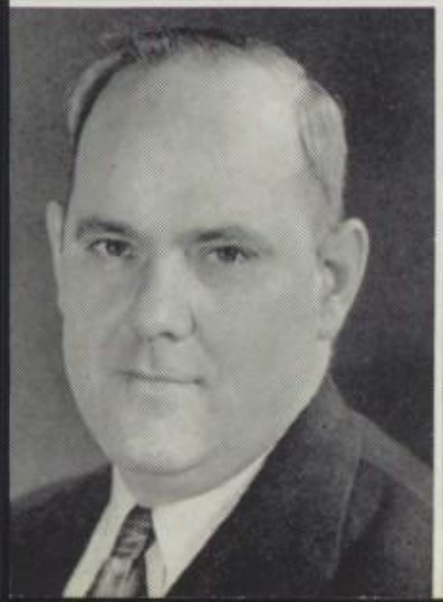

CARL WILSON
Mathematics

CORA JANE YONICK
English

BETTY WESTWOOD
Nurse

D. Squires, C. Besjak, B. Miller, J. Croenne

"AFTER GRADUATION DAY"

JANUARY OFFICERS

President.....JOHN CROENNE
Vice President.....BILL MILLER
Secretary .....DON SQUIRES
Treasurer .....CHARLES BESJAK

JUNE OFFICERS

President.....BILL BUHRMAN
Vice President.....NANCY DIETRICH
Secretaries.....JANE MARKWELL, JO ANN'E STEVENS
Treasurer.....JACK SPENCE

Between hopeful glimpses into the future, we 1950 whiz kids are fondly looking back over our days at Feitshans . . . remembering how green we were in the beginning . . . the school parties . . . getting used to teachers . . . standing in line at the cafeteria . . . cokes at the Diana . . . dances after the games . . . Junior-Senior proms . . . football games . . . homework . . . basketball games . . . assemblies . . . exams . . . and finally graduation!

J. Spence, J. Markwell, J. Stevens, N. Dietrich, B. Buhrman

SENIORS

DOROTHY ALBRIGHT

"Guess who'll get the first diploma."

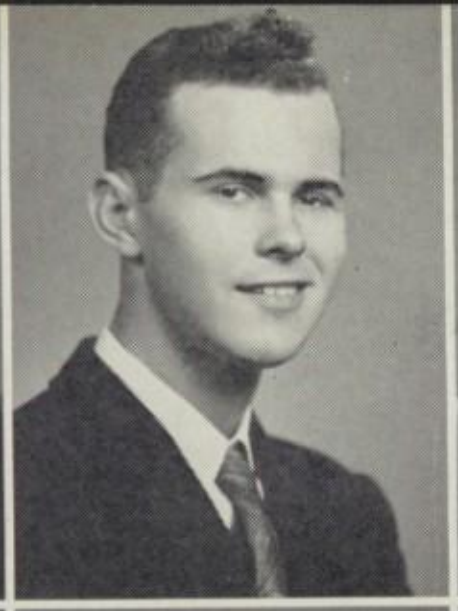

EDWARD BACON

"Not even a Toni could produce curls like mine."

LESTER BLANKENSHIP

"Thinking is but an idle waste of time."

RITA CHAMBERS

"Has anyone seen my halo?"

GENE COE

"Women are my specialty."

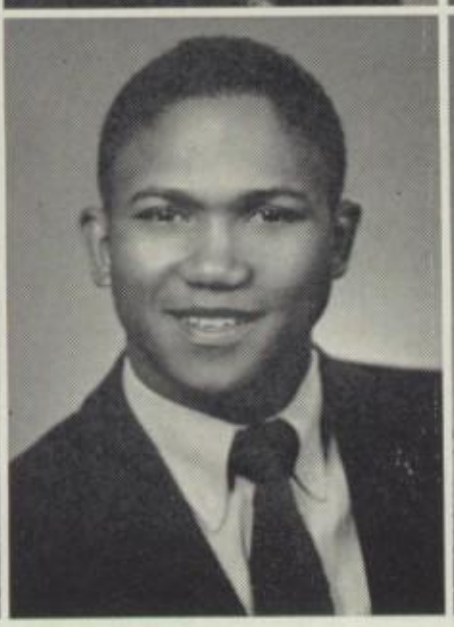

COZY COLE

"My heart will never grieve for school."

DONALD COOK

"I don't know where I'm going, but I'm going."

PATSY COPP

"The girl with the Pepsodent smile."

MARY COX

"Being pleasant and always ready is her motto."

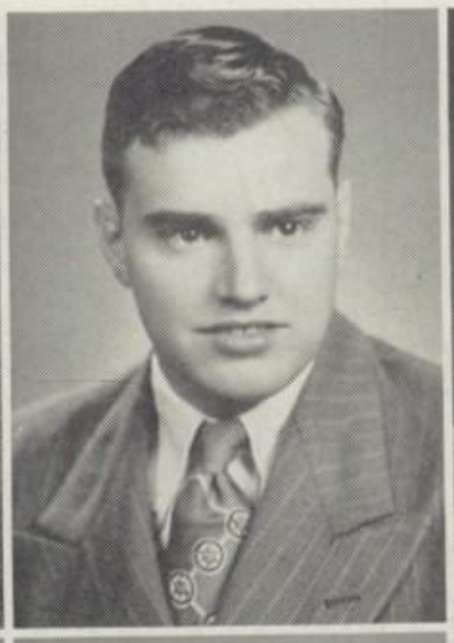

EUGENE CRAWFORD

"Why should we study today when tomorrow we may not be here."

RICHARD DAVIS

"One of the more quiet seniors—until you get to know him."

JANICE DOWIS

"Anyone interested in a blonde?"

HARRY DRAPER

"He stands a stature full of strength upon the pedestal of life."

KATHLYN FANCHER

"You never know what she is going to do next."

SENIORS

ANNA MARIE FELBER

"Happiness and laughter are the main spokes in her wheel of life."

DEAN GROVE

"A quiet man, but quite a man."

BOB HODGEN

"The answer to Mary's prayer."

LEONARD HUBBARD

"All other great men are dead, and I feel sick myself."

DONNA JANNAZZO

"The world's not heard of me yet, but wait."

JOYCE LYNARD

"She says nothing and makes no mistakes."

KATHLEEN McLAUGHLIN

"The harder I try to be 'gooder,' the 'worser' I am."

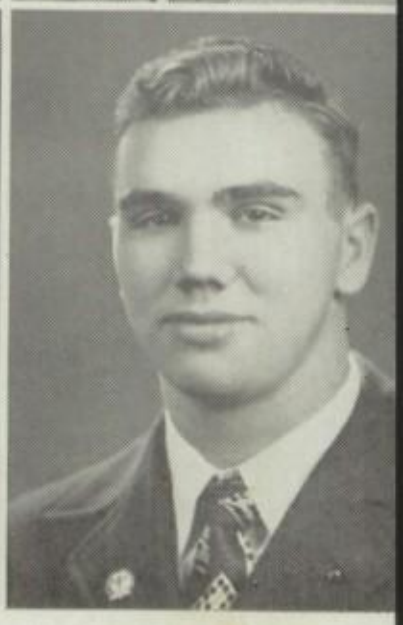

NORVAL MELTON

"Even if all great men are dead, I'm not discouraged."

WAYMAN MICKENS

"He takes his time—but he always gets there."

BILL MILLER

"Why take life seriously?"

THELMA MINSER

"Silence speaks of power."

JUDITH MOATS

"Oh, do you think I love him? I love 'em all."

CAROLYN MYERS

"Shyly reserved."

FRANCES PELL

"My idea of an agreeable person is one who agrees with me."

SENIORS

CHARLES REAM

"Whatever he did was done with ease."

MARGARET RHOADES

"Oh, such beautiful hair—plenty smooth."

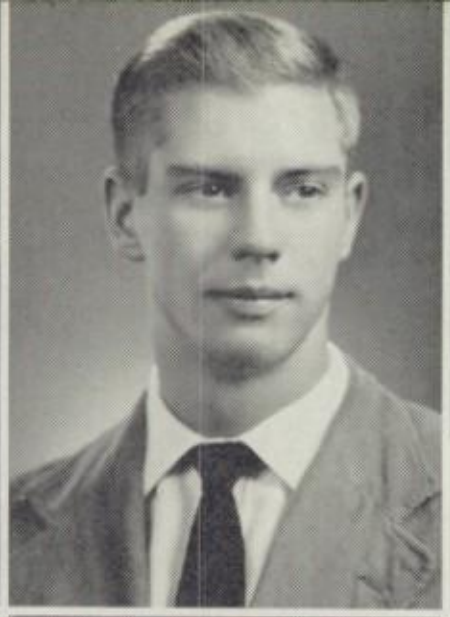

DONALD SQUIRES

"For every why he has a wherefore."

ROBERT STARK

"Skipper of the yacht."

MARILYN STEPHENS

"It is the tranquil who accomplish much."

ARLENE TALLEY

"She is a puzzle, but all puzzles are interesting."

NANCY TOSTBERG

"Michael Angelo has nothing on me."

JAMES VIDAMOUR

"If women were my only worries, I would be a free man."

CARLOS WADE

"The less there is learned the less there is to forget."

BARBARA WILLIAMS

"Let others climb the ladder of success, I'll take the elevator."

BILL WILLIAMS

"If study makes a man, bring back my cradle days."

JULIET WOODSON

"She needs no eulogy; she speaks for herself."

SENIOR PICTURES NOT TAKEN

CHARLES BESJAK
ROBERTA CONNOR
JOHN CROENNE
KENNETH DOWLING
RAYMOND SITKI

SENIORS

EDWARD ALEWELT
"Athletics and girls occupy my time."

MARJORIE ALLSUP
"Why should life all labor be."

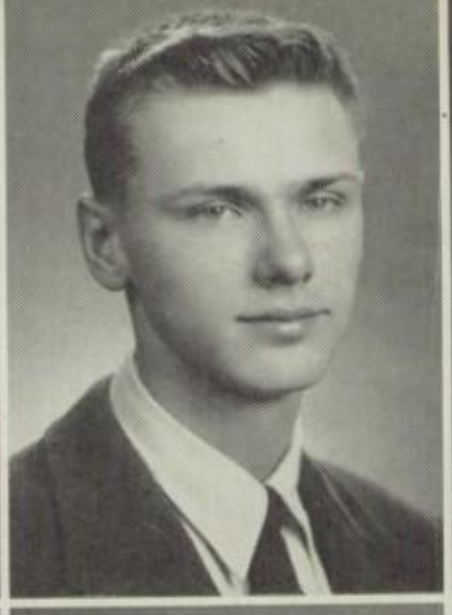

DON ANDERSEN
"Swell fellow with little to say."

DON BASTIN
"The scientist — who knows, maybe another Edison."

MARGARET BEAMS
"Shh—don't bother me, I'm concentrating."

RUTH BIBB
"Red head—'nuff said."

JOAN BOSS
"I've got class I haven't used yet."

WALTER BROCKSCHMIDT
"Takes life as it comes."

DARREL BROWN
"Knows all the tall tales there are."

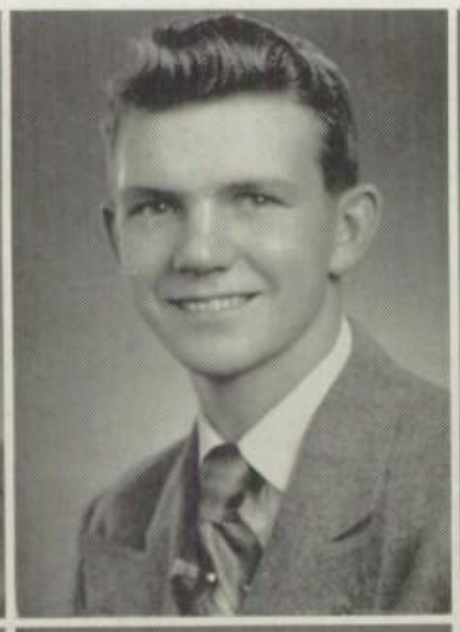

WILLIAM BUHRMAN
"B.T.O.—Big Time Operator."

BARBARA BURTON
"Rather calm and quiet, but still she's fun."

NORMA CANHAM
"Her friends are many—her foes—are there any?"

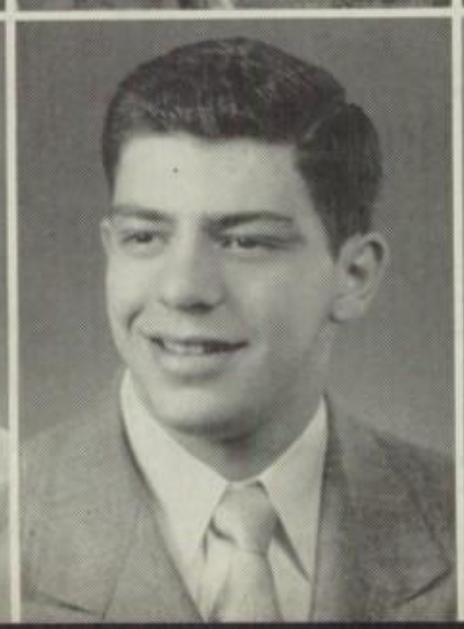

BOB CAPELLI
"Bedbugs haven't anything on me, I'm crazy too."

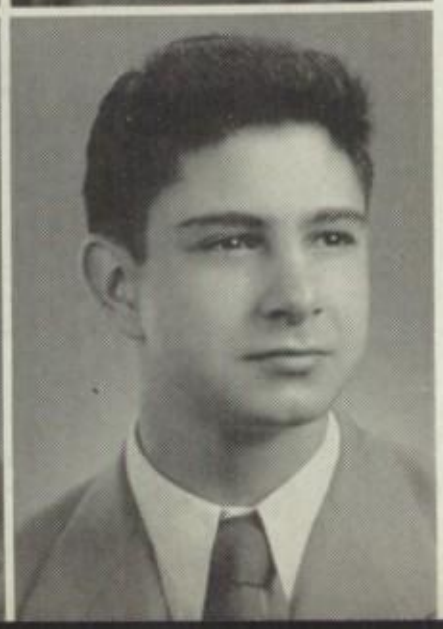

TONY CARUSO
"It's a great pleasure to be a great person."

SENIORS

JOHN COURTNEY
"Nice Guy."

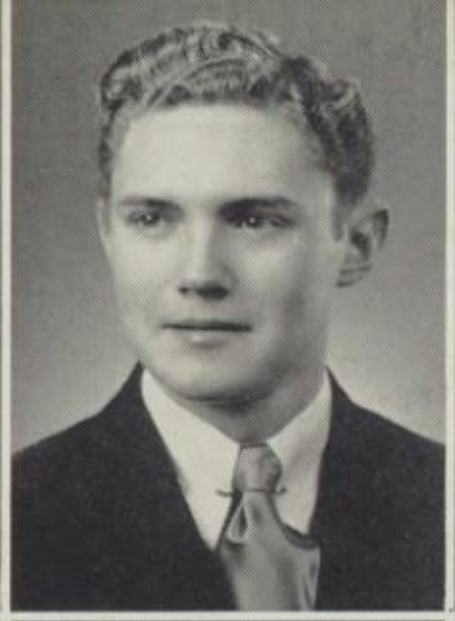

TIM COTTINGHAM
"Look at those curls—who's your beauty operator?"

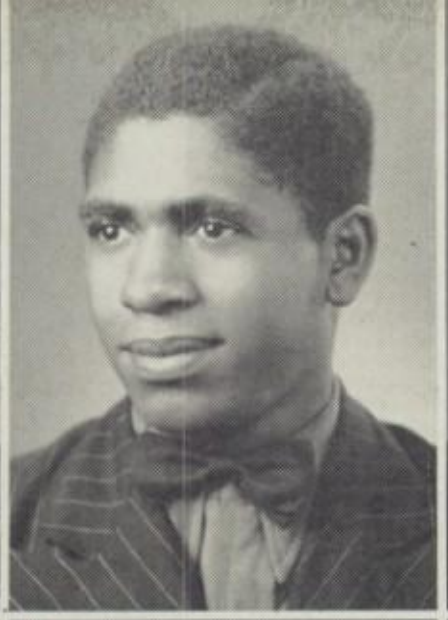

HAROLD COX
"I don't dare be as funny as I really am."

SUEZANN CRIM
"Seen but seldom heard."

WILMA CROSS
"One could never accuse her of being boisterous."

RICHARD DAVIDAGE
"Likeable guy—nice to know."

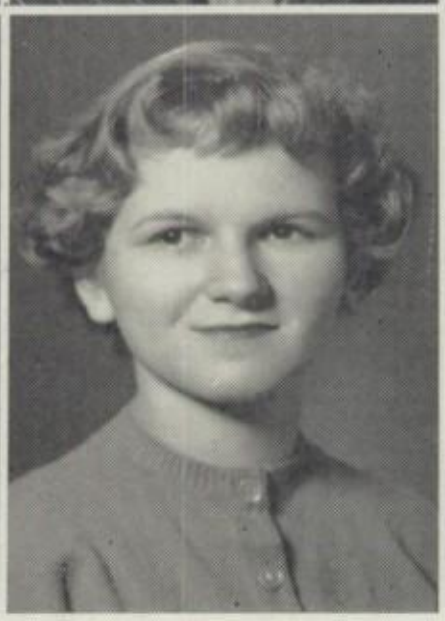

MARY SUE DIETRICH
"A still small voice for a small person."

NANCY DIETRICH
"Our lovely Log Queen."

KENNETH DONNELLY
"John Lewis hasn't anything on me—I can be independent too."

RONNY ELLIS
"Sorry girls, I've got a 'date' with—a ball game."

LILLIAN FARRAR
"Definitely not the noisy type."

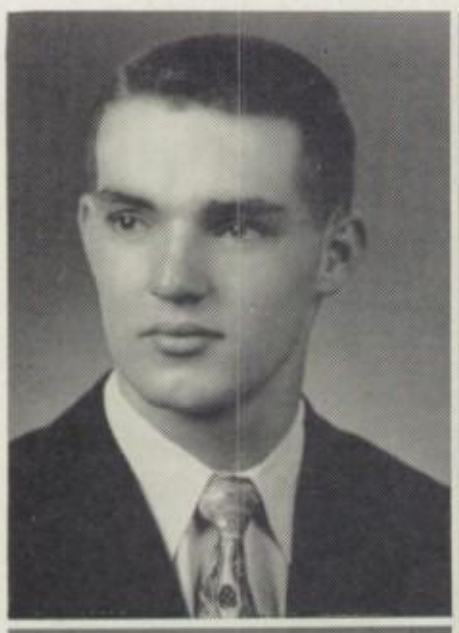

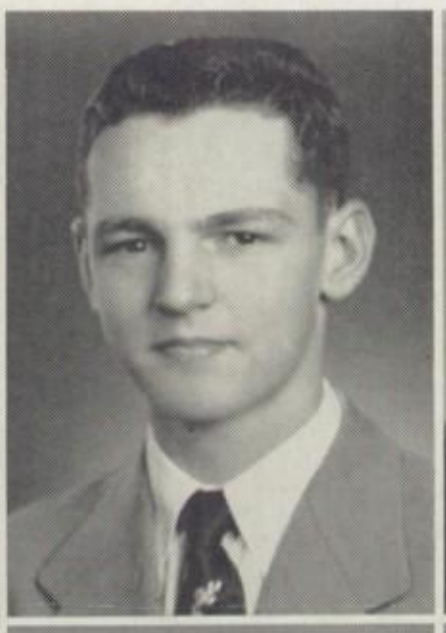

ROBERT FORTNER
"The high-stepping kid."

FLORENCE GEDAMINSKI
"She has a smile for everybody."

MARILYN GIBBS
"Being quiet bores me."

SENIORS

FRANK GIESE
"Speed and a telephone pole won't mix."

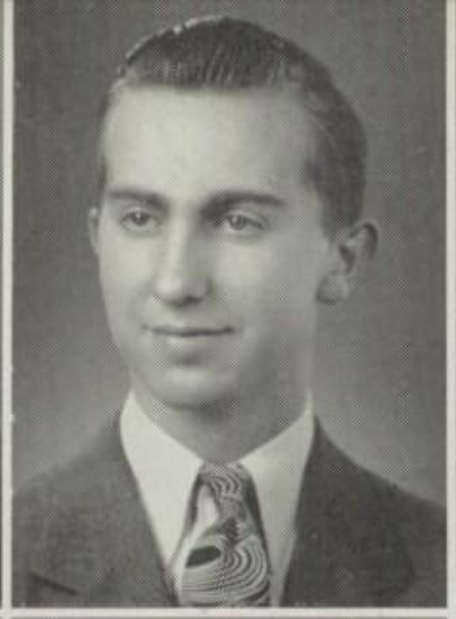

WILLIAM GOEBEL
"Bashful and shy—wonder why?"

EDNA GRAMLICH
"Opening one's mouth is such an effort."

FLORENCE GRAMLICH
"Bubbling over with pep."

LILLIAN GUSHES
"Why worry—I'll get by."

JEANETTE HARRIS
"She would laugh at the wagging of a straw."

MARY HENSON
"Wait a minute, I forgot my gum."

MARY HOLLAND
"A quiet girl—pleasing to know."

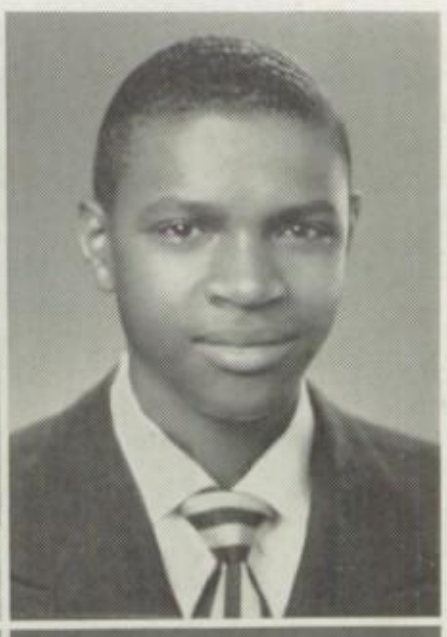

MARY HOOTS
"Pleasantly takes all her work."

ANNA MAE HRYHORYSAK
"Quiet in a nice sort of way."

THOMAS HUGHES
"You don't realize my possibilities."

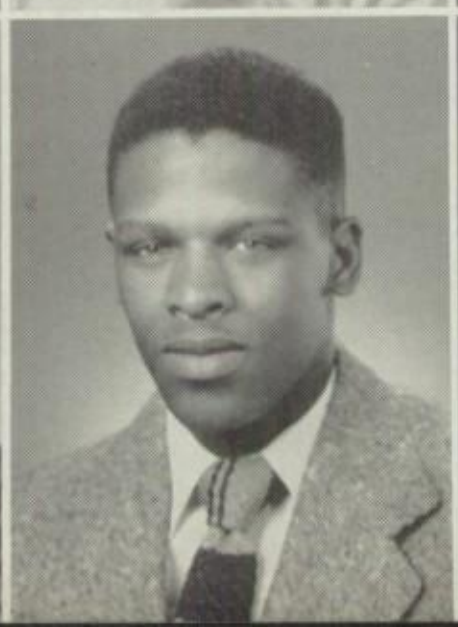

MELBA IRWIN
"Never has much to say."

ERROL JOHNSON
"Move over Einstein, here I come."

JOSEPHINE KARRICK
"Seen but not heard."

SENIORS

KENNETH KERN
"Unpredictable as California's weather!"

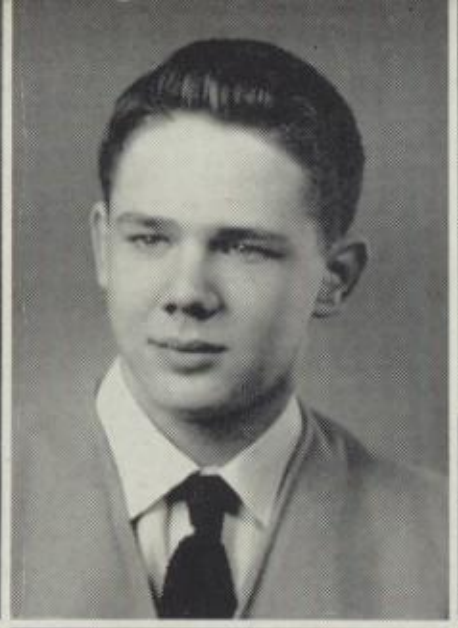

GARNALD LORD
"A ladies' man."

JANE MARKWELL
"Silence is golden."

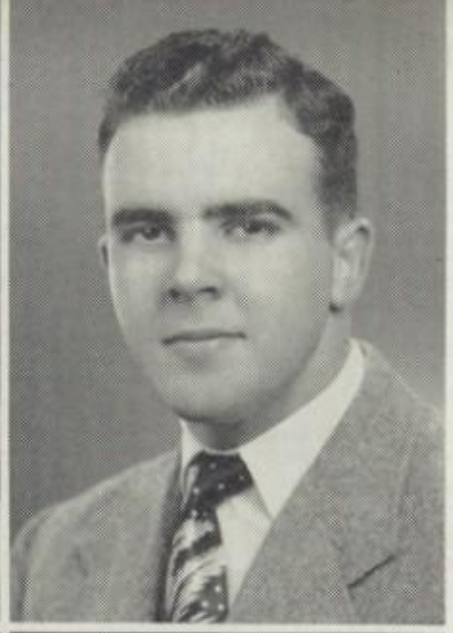

BILL MATLACK
"The Woman's Home Companion."

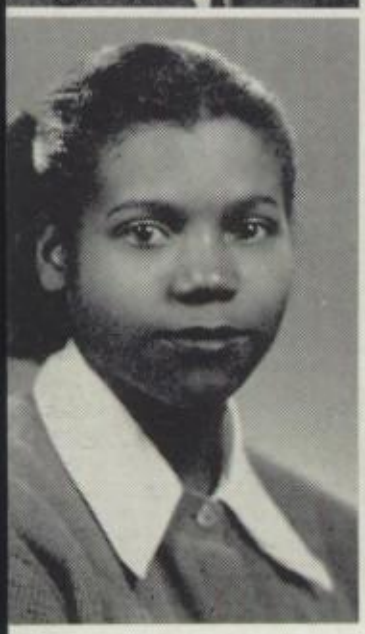

LOIS JEAN MAYBERRY
"I could be good, but—"

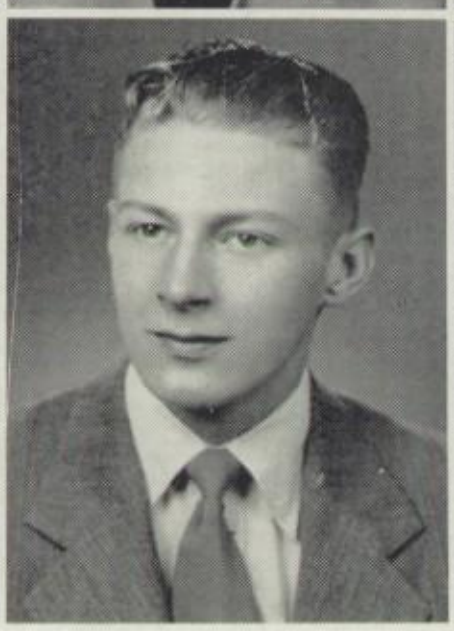

WAYNE MEIERHANS
"Sorry girls, I'm saving myself for the hall of fame."

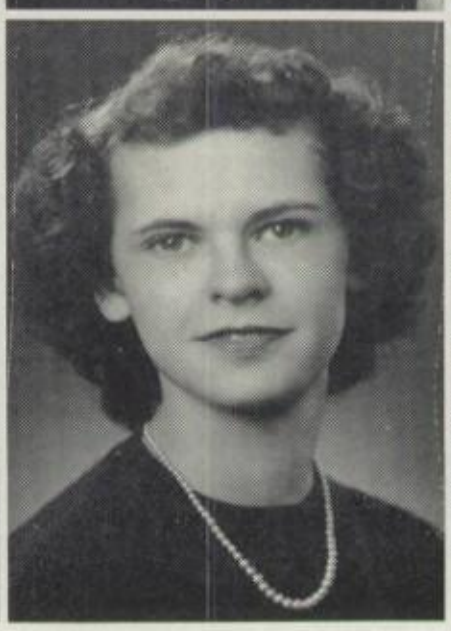

MARCELLA MERRILL
"Dreamy look in her eyes—she's got Bill on her mind."

PHYLLIS MILLER
"Men, they bother me."

LUCILLE NAVE
"Put your shoes on Lucy."

PEGGY NEAL
"Loads of fun."

BERNADINE NEWQUIST
"In sports she's a highlight."

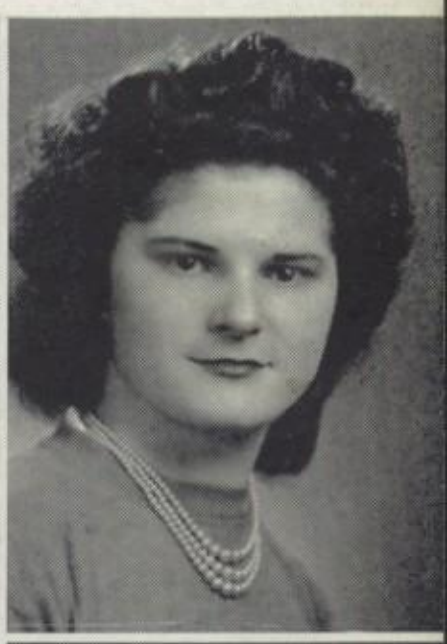

BERTIE OWENS
"A fine Editor, peppy Cheerleader, excellent student—'nuff said."

FLOYD PETTIT
"Smart boy."

BARBARA PUSCH
"Little but mighty—nice."

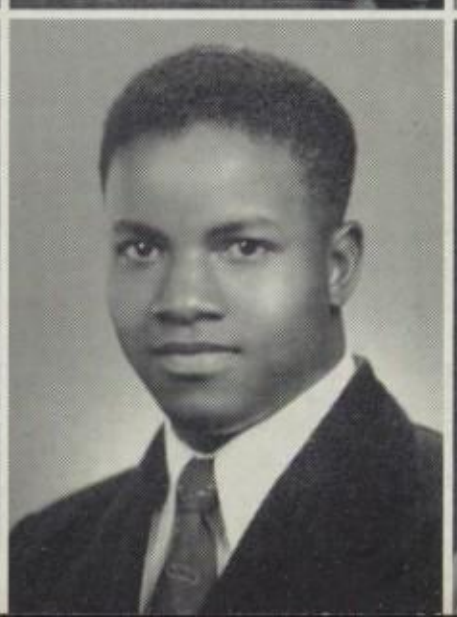

SENIORS

DON RAY

"One of the Minute Men—always a minute slow."

DONNA REEVES

"Black hair, snappy eyes—look out fellows."

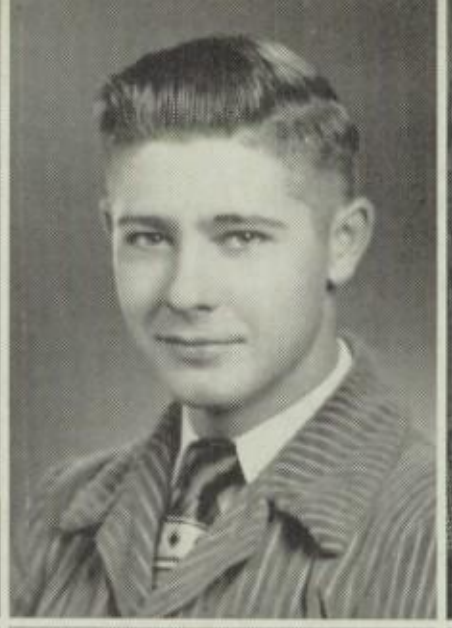

WILBERT REHWALD

"Height does not determine the man."

FRED RICHARDS

"I came, I was glad—I'm going—I'm gladder."

MARLENE RYDER

"Got her credits with great ease."

BARBARA SCHNEIDER

"Full of fun—and mischief too."

NORMA SHELTON

"Nice to know."

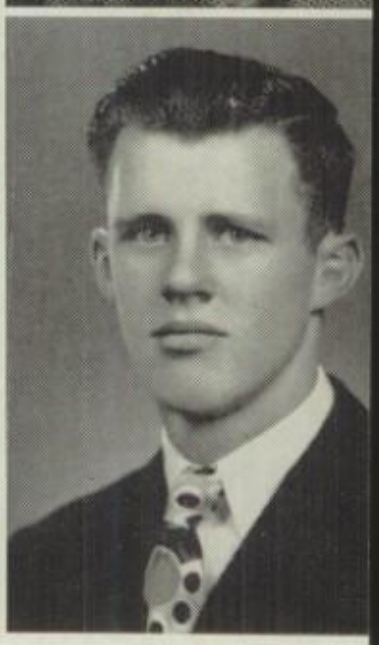

JOHN SKUFCA

"I don't let work bother me."

DICK SNYDER

"Thinking endangers the brain—so why think?"

ROBENETTE SORENSON

"We call her 'Bobbie'—cute little trick."

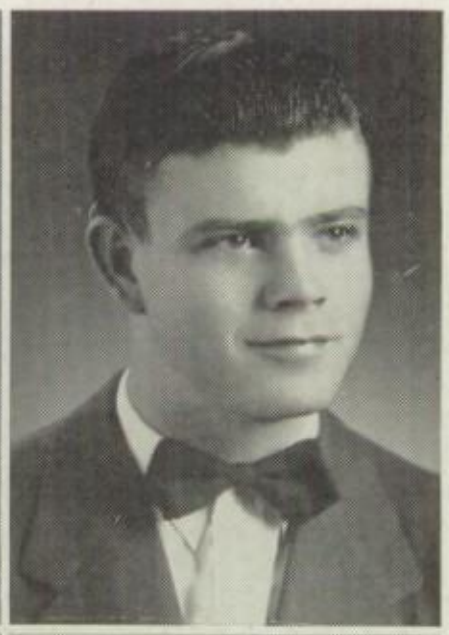

JACK SPENCE

"Friend of the people—preferably female."

JO ANN'E STEVENS

"A's in everything are her specialty."

NOLA STUFFLEBEAM

"And I don't even have to use a rinse on my hair."

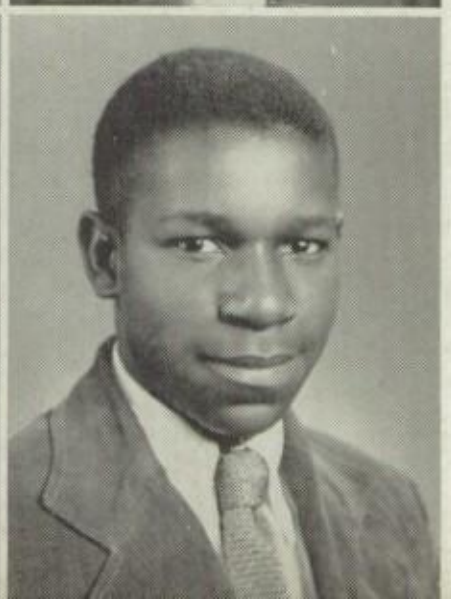

ROBERT TAYLOR

"Getting laughs is his specialty."

SENIORS

EDWIN TERRY

"The Lord said, 'Let there be foolishness,' and he created me."

BETTY THOMPSON

"Sorry fellows— I'm taken."

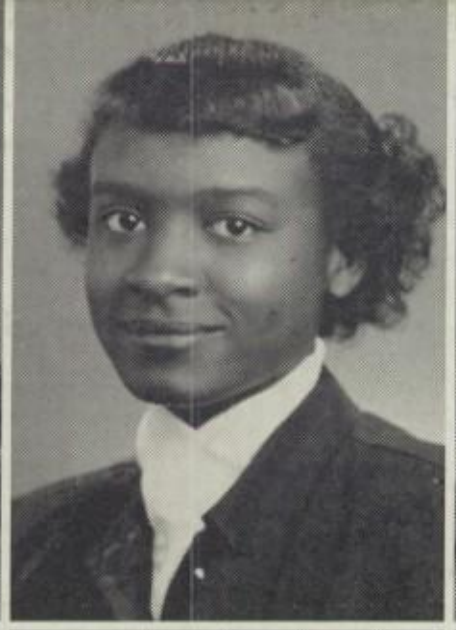

JOANNE THOMAS

"Seems she always has something good to say."

RUTH WHYTE

"Always with a sense of humor."

DOLORES WILKINS

"Laughs at anything."

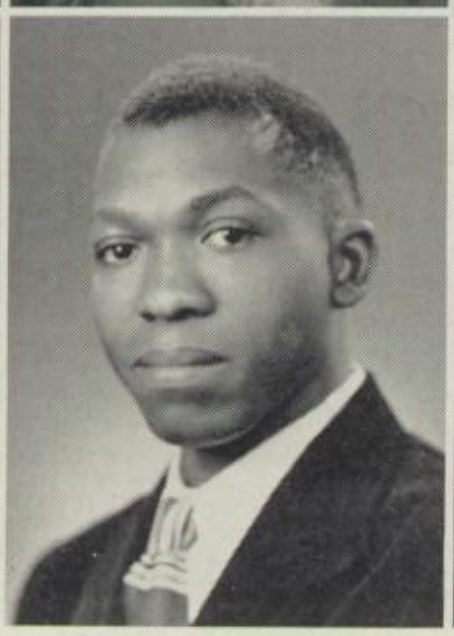

JAMES WILLIS

"Courteous, neat dresser, with talent in his voice."

GLORIA WINSTON

"She wants to be another Iturbi!!"

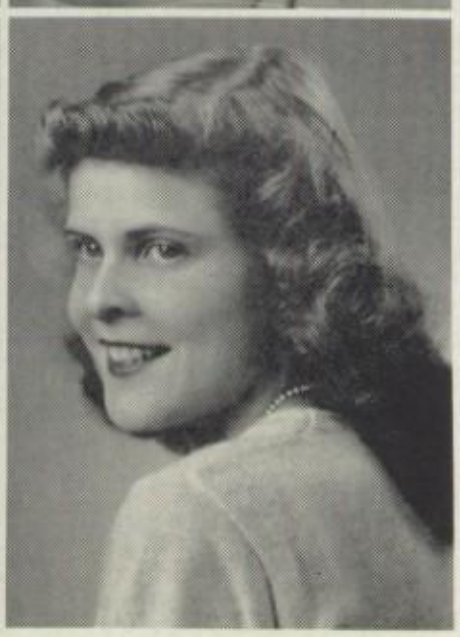

MARY ZARA

"Last but not least."

"Mission accomplished"

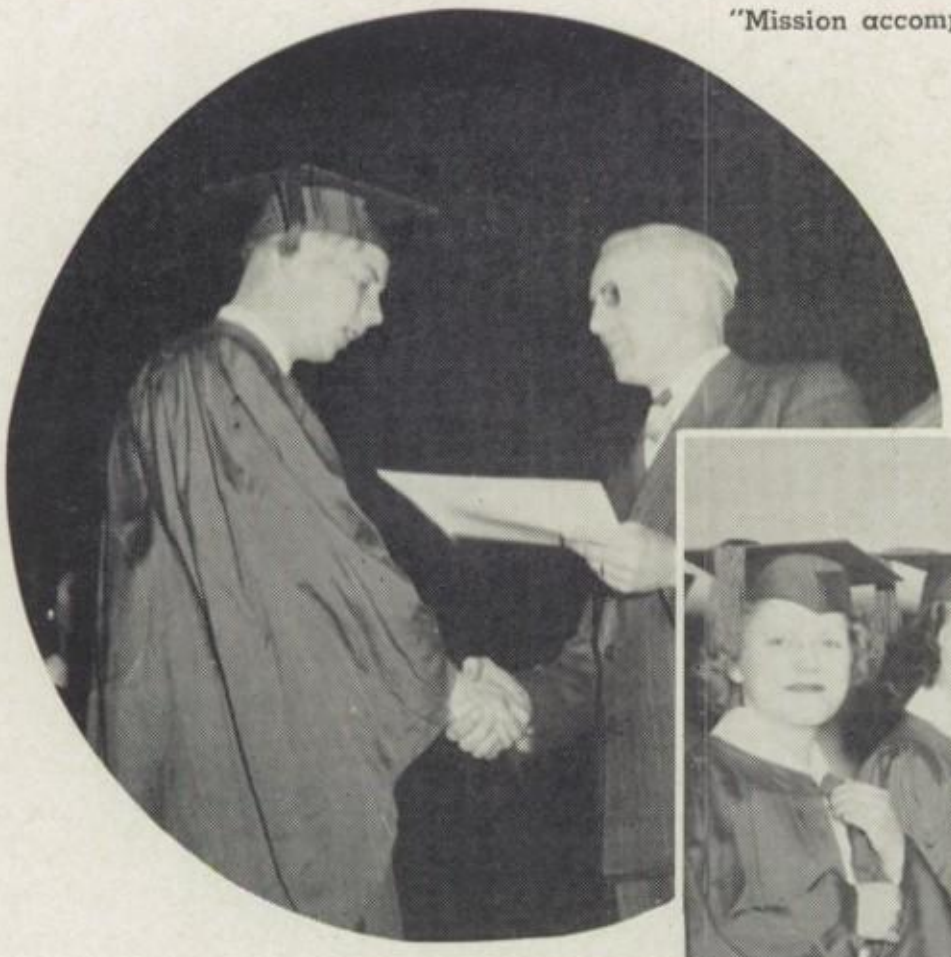

"At last we made it"

SENIOR PICTURES NOT TAKEN:

WILLIAM BAILEY
BILL DEAVAULT
DARRELL DENTON
VANCE FRANKLIN
DON KELLY
FRED KINCAID
JAMES POWER
DELBERT PRUITT
TED REHWALDT

JUNIORS

Glen Anderson
Leo Andruczk
Joseph Angeli
Pat Atterberry
Joyce Baker

Richard Baldoni
Harold Beard
Henrietta Beard
Jean Berkler
Catherine Best

Frank Blahofski
Geraldine Blankenship
Homer Bradley
Elnor Branham
Donetta Brockschmidt

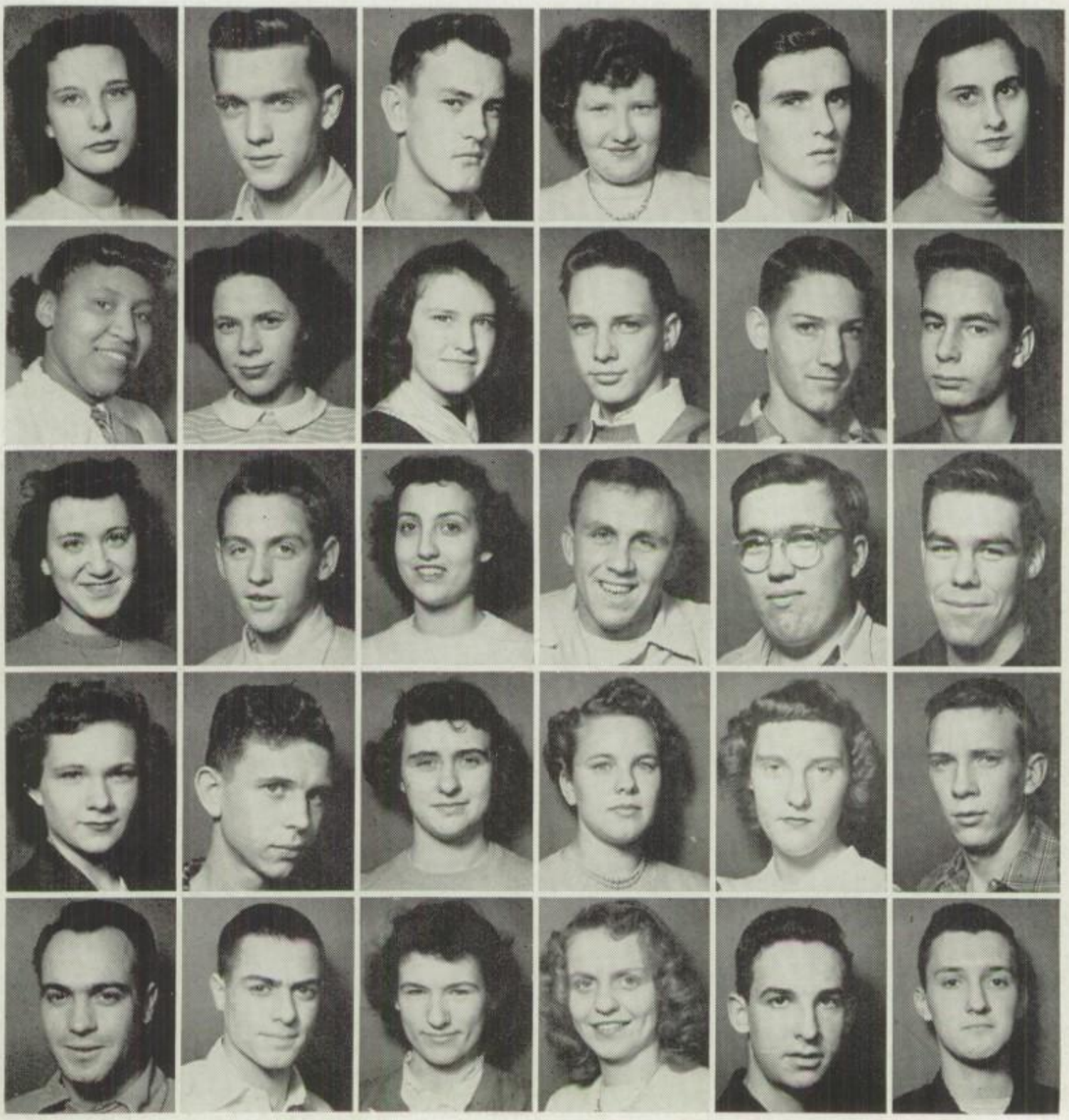

Georgina Bruckner
Lee Buhrman
Ned Burge
Bertha Burt
Joe Canavan
Jo Ann Capella

Delores Carter
Pat Chambers
Barbara Chapman
Robert Crowder
Leslie Cullers
Clarence Currie

Mabel Danner
Harry Daugherty
Gloria Dexheimer
John DiBart
Sam Dodd
Lawrence Dougherty

Barbara Drury
Jim Dunavan
Inez Dyer
Marcella Eddington
Marilyn Eddington
Larry Evans

Lindo Fafoglia
Otto Fafoglia
Patricia Ferguson
Rita Follis
Jerry Ford
Clyde Forth

JUNIORS

Donnah Fox
Clifton Franklin
James Furlong
Louise Gallagher
Phineas Gates

Grace Gentry
Jerry Gifford
Betty Gilpin
Rosemary Grove
Nedra Hargis

Charles Harmon
David Harmon
Barbara Harris
Charles Harris
Donna Hayes

Jerry Hayes
Ruth Holman
Marilyn Huffman
George Hughes
Mary Ellen Hughes
Albert Inkster

James Jones
Shirley Jones
Richard Johnson
Tom Johnson
Zada Killdoo
Vivian Kincaid

Wanda Klespitz
Donald Koenne
Donald Kolaz
Wilma Krimmel
Rolle Krushall
Eileen Kublick

Betty Jo Lame
Robert Leach
Edwin Lehner
Mary Katherine Lock
Lee Ann Lufkin
Joan Mackay

Bonnie Malcor
Eloise Marcy
Joe Markovics
Ford Mastick
Betty Matheis
Bob Maxwell

JUNIORS

Lael McFarland
George McLaughlin
Marilyn McLaughlin
Ed McNulty
George Meidel

Mary Micko
Shirley Micko
Rosemary Miller
James Moffet
Vivian Nation

Ernest Neuber
Nina Patterson
Alberta Patton
Barbara Poole
Bonnie Pusch

Jackie Ragland
Ilene Range
Virgil Rath
Willie Rembert
Ruth Richie
Paul Robinson

Marilyn Roth
Ray Sabo
Florence Satterfield
Mary Jane Sexton
James Skufca
Clara Smith

Doris Snyder
Ronald South
Melvin Spence
John Spoonamore
Robert Stewart
John Stone

Wendell Sutton
Beverly Thompson
Walter Ushman
Nancy Watkins
Linda Wax
Delores Weisenbacher

Ben Williams
Wayne Wood
Shirley Woodley
LaDon Wright

SOPHOMORES

Shirley Akers
Delores Allen
Wilbert Alwardt
Eugene Antonacci
Rita Aplin

Betty Atkinson
Martin Aubrey
Delores Bastin
Dorothy Beard
Reba Beattie

James Beck
Bernard Bennett
Donna Betts
Ellen Bisby
Harold Bly

Jerald Bly
Margie Bly
Ted Bottoms
Irene Burris
Carol Cain
Don Carroro

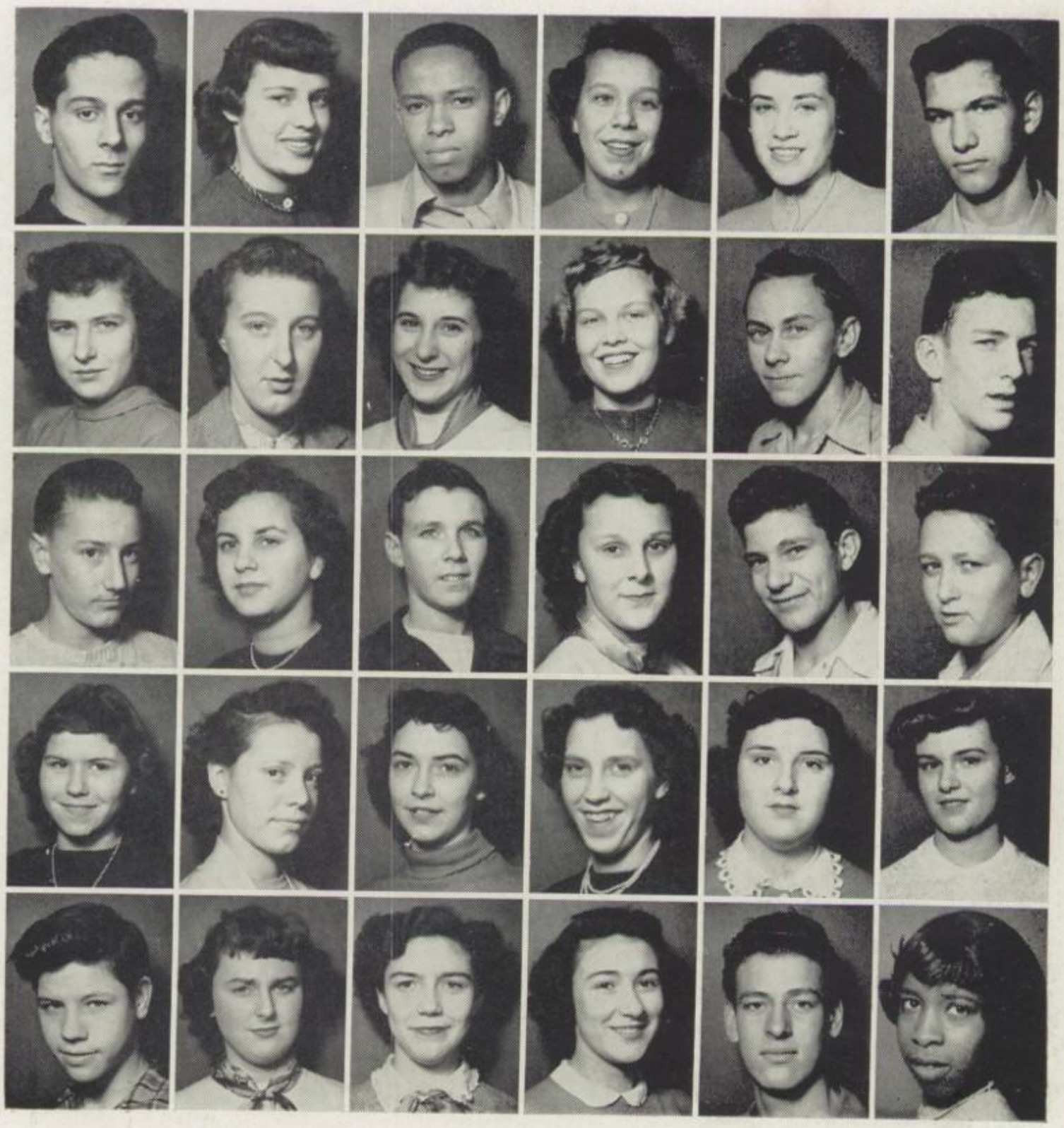

Phyllis Casper
Elaine Cherney
Barbara Clark
Connie Cline
Robert Collins
Arthur Connor

Kenneth Cottingham
Virginia Crawford
William Cunningham
Patricia Davis
Robert Denning
Jack Denton

Dorothy Dietrich
Rose Marie Doan
Betty Dodd
Juanita Dodd
Edith Dowis
Billie Drury

Ronald Duhs
Mary Lou Elmer
Norma Ensch
Louise Evans
Marvin Franklin
Susan George

SOPHOMORES

Margaret Goldsberry
Edris Grabner
Gene Green
Betty Jean Guimard
Ruth Hamilton

Betty Hamrick
Faye Harlan
Irene Harlan
Paul Harmon
Clarence Hartley

Peggy Harwood
Henrietta Haws
Mary Hernandez
Doris Homer
Donna Huckleberry

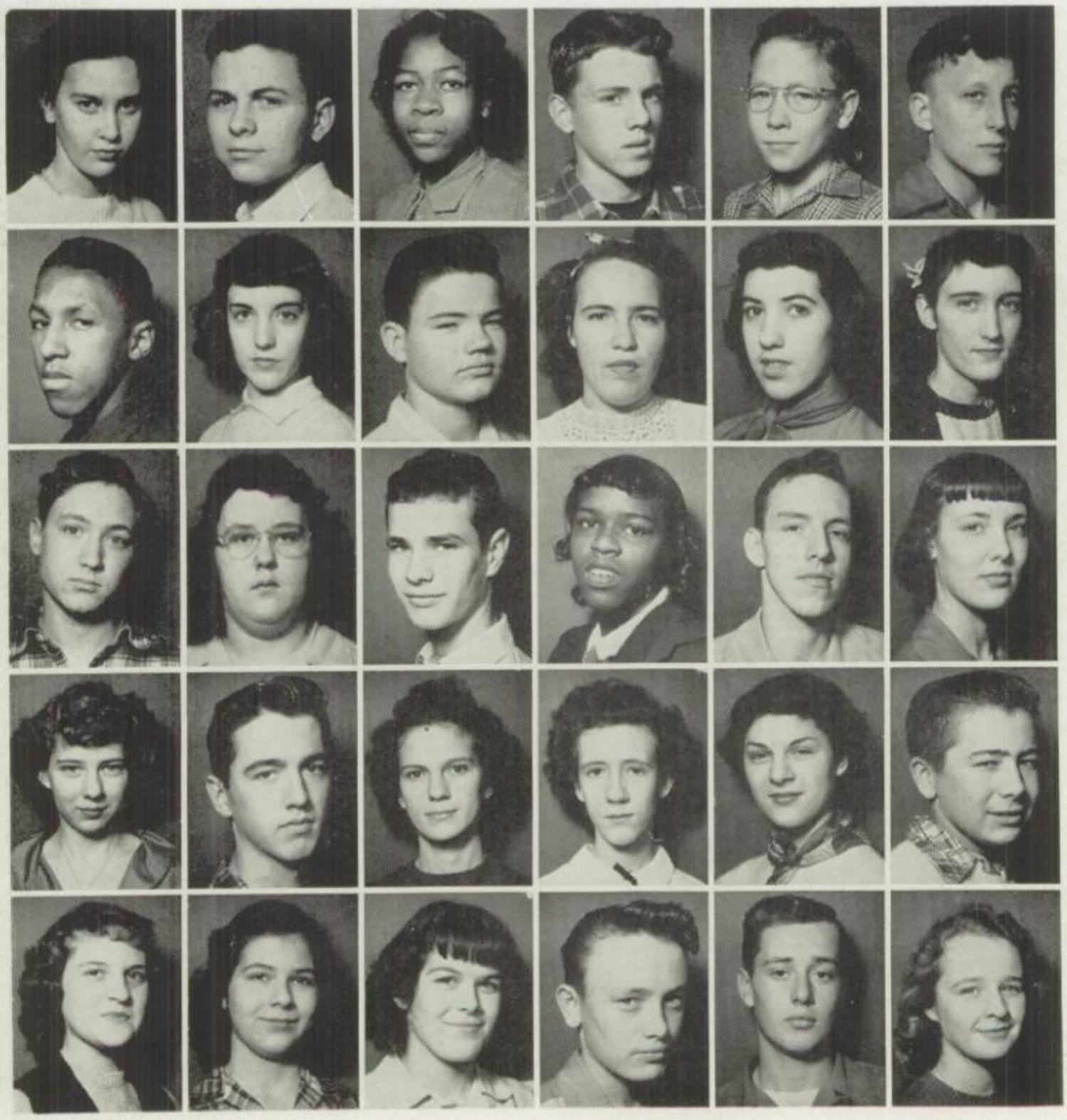

Carolyn Huffman
Tom Humphrey
Ida Mae Hunt
George Jackson
Ronald Janet
Leon Johnson

Joe Jones
Patricia Kane
Bill Keeley
Amy Kelly
Dorothy Kitch
Delores Koontz

William Kraus
Norma Lauterbach
John Locker
Janet Lockheart
James Lucas
Lorraine Lufkin

Shirley Lukesch
Edward Luttrell
Linda Mann
Sally Matson
Patty McCloud
Richard Micko

Barbara Miller
Diane Miller
Glenda Miller
Richard Miller
Harold Moats
Geraldine Murray

SOPHOMORES

Darrell Nichols
Barbara Patsche
Joyce Patterson
Florene Pell
Dick Pendleton

Marilyn Peter
Barbara Pierce
Nancy Polk
John Powell
Dorothy Rehwald

Norman Renz
Alice Rhoades
Judith Richardson
Harry Robinson
Eleanor Sandidge

Edward Sauer
James Schnepp
Kurt Schoenfeldt
Thomas Schroeder
Carol Scott
Lillian Scott

Richard Sedlack
Alneita Seely
Carol Smith
Edward Smith
Henry Smith
John Smith

Lois Ann Smith
Marilyn Spain
Clarence Spence
JoAnn Spencer
Betty Stone
Dorothy Taylor

Louis Thompson
Leonard Urbas
Richard Vetter
Joe Vono
William Wade
William Wallace

Euleta Webster
Marilyn Welker
Betty White
James Wilkey
Arthur Williams
Patricia Wood

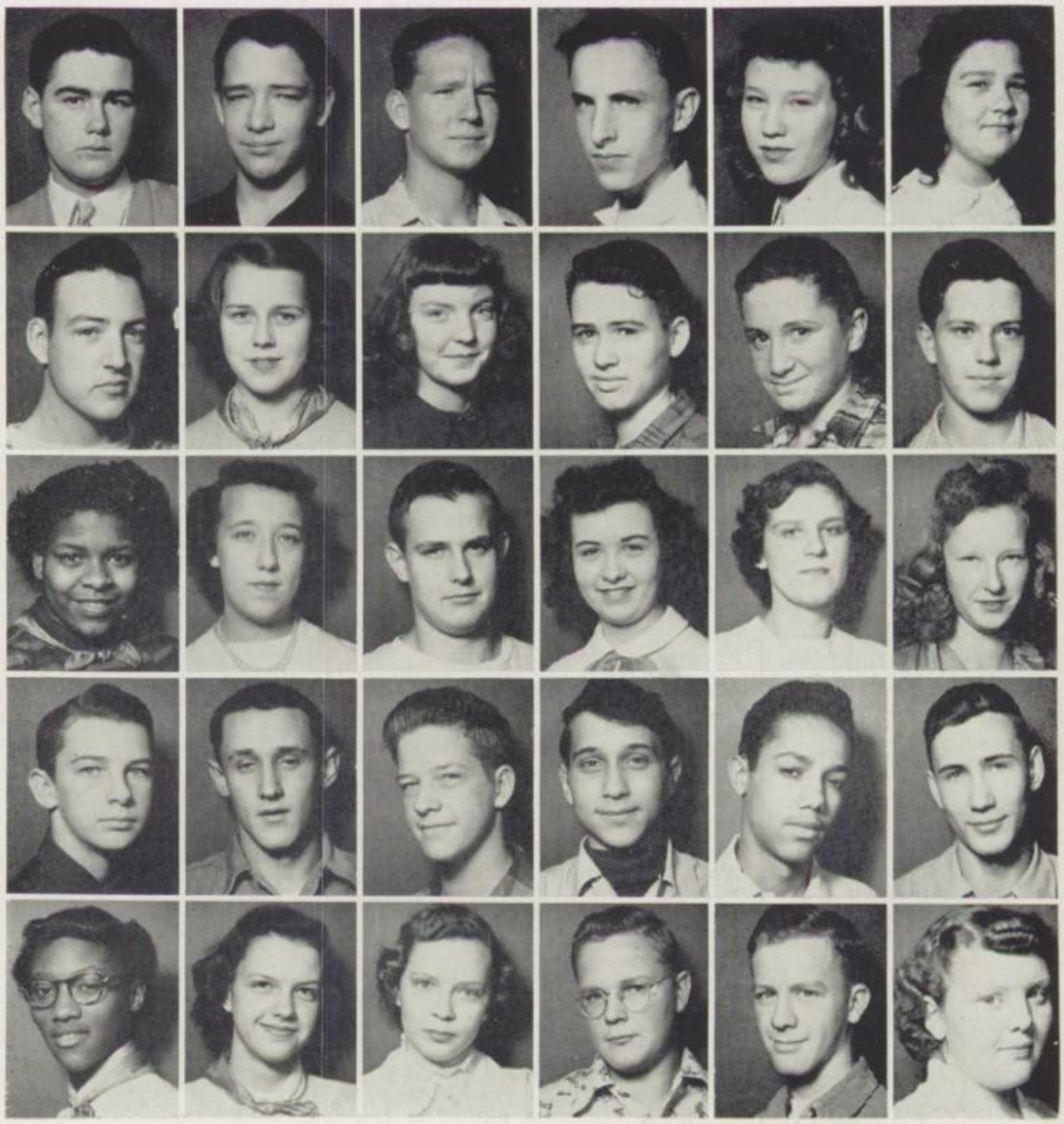

FRESHMEN

Norma Anderson
Robert Applegate
Cindy Baldock
Eugene Bates
Gladys Bee

Sally Jo Bennett
Nicky Beninato
Dominic Bianco
Barbara Brammer
Evelyn Branham

Patricia Bregowy
John Bretz
Othella Brown
Shirley Burt
August Butcher

Patricia Casey
Jean Chambers
Ellen Chapman
Mary Chapman
Richard Church

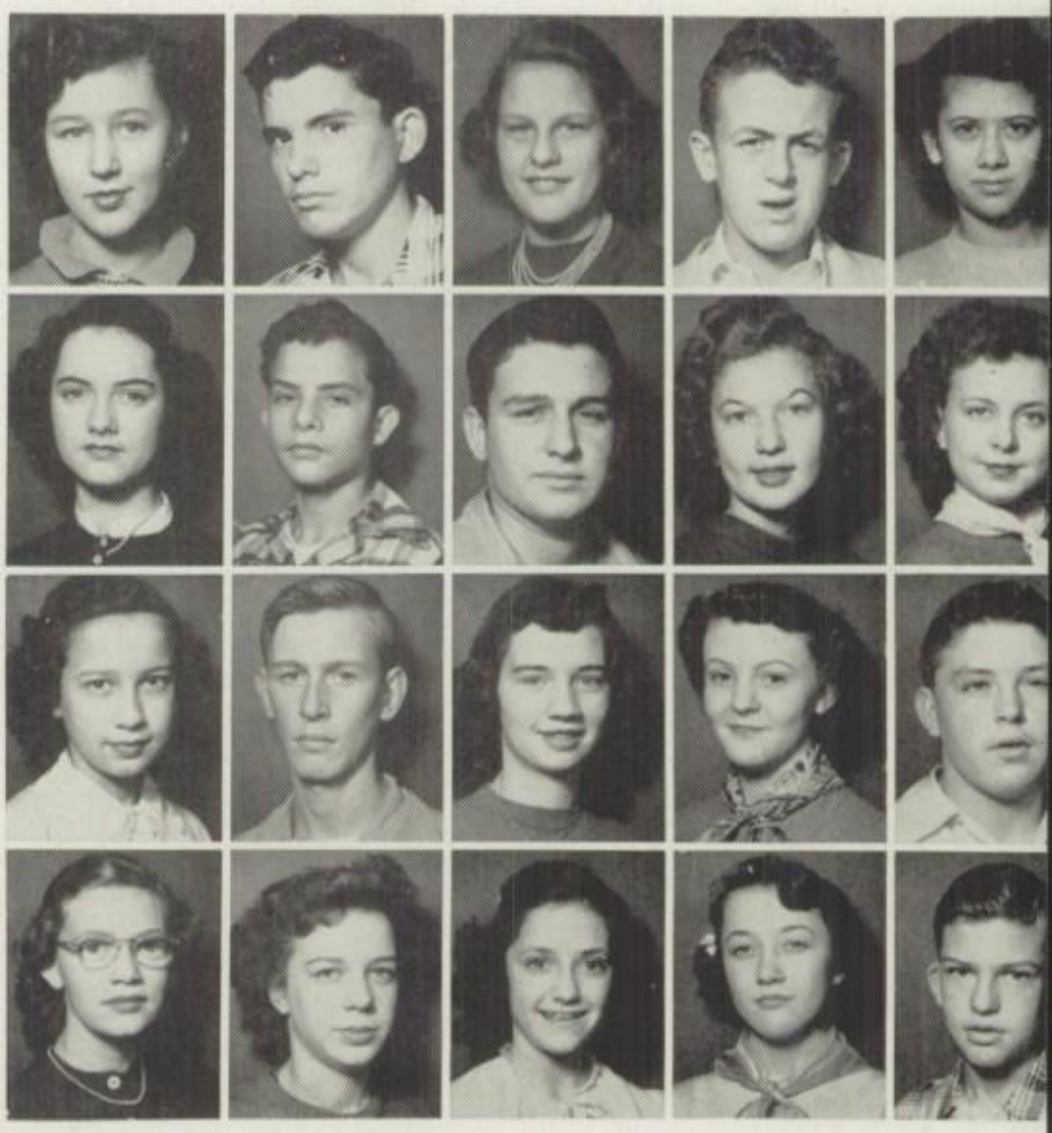

Betty Jean Cook
Reuben Cottingham
Patricia Day
Harold Elliott
Kathryn England
George Errett

Robert Felber
Clarice Fobbs
Donna Foster
Judy Nadine Fox
Raymond Garnett
Donna Garvin

Miriam Genack
JoAnn Grant
Joyce Green
Wanda Grubb
Eleanor Hadley
Barbara Harding

Donna Hargis
Larry Harrell
Harriett Hawkins
Harvey Hayes
Betty Henson
Rosemary Herter

Chris Homeier
Joe Hryhorysak
Dorothy Hubbs
Jeral Dean Hunter
Ronald James
Rosetta Johnson

FRESHMEN

Sally Jo Jones
Margaret Kespelher
Veda Kidd
David Kincaid
Raymond Keltner

Robert Knox
Mary Ann Laudski
Barbara Link
Herman Lokaitis
Carolyn Lucesch

John Lynard
Paula Maynard
Sharon McFarland
Shirley McFarland
Sylvia McNulty

Jerry Meidel
Glenda Melton
Donna Mae Miller
Mary Minser
Harry Morris

Florence Nizzio
Fred O'Connor
Mary Lou Parks
Delilah Perkins
Don Power
Darlene Prehoda

Marlyle Quigley
Arthur Reich
William Remack
Gilbert Ritz
Marie Ryan
Richard Serena

Betty Smith
Donald Smith
Marvin South
Wayne Sprague
Harry Steamer
Fred Stone, Jr.

Robert Tate
Barbara Thompson
Marilyn Ann Turley
Norma Ushman
Andrew Vollmer
Kenley Wade

Donald Walker
Frances Ann Wax
Frank Wertsel
Marlene Wilson
Minnie Jean Wright
Mary Wunderlich
Peggy Yeaman

EIGHTH GRADE

Back Row: B. Bobell, K. Fleer, J. Sheley, B. Jones, D. Drury. Second Row: W. Applegate, S. Smith, M. McKenzie, J. Williams, M. Klemme, R. Colvin, J. Mitchell. First Row: L. Smith, J. Scoffinger, E. Lauterback, M. Gough, L. Howitt, M. Franklin.

Back Row: T. Kalb, E. Haper, S. Jones, M. Bruckner, E. Blisset, J. Canham. Second Row: S. Frye, P. Kublick, R. Robinson, C. Chandler, J. Flynn, C. Kidd. First Row: J. Lewis, B. Rowland, S. Fobbs, L. Buckley, J. Jones.

EIGHTH GRADE

Back Row: E. McHenry, B. Hughes, R. Lufkin, R. Ferguson, V. Nation. Second Row: L. Alsley, B. Blackwell, M. Perkins, M. Myers, N. Curtis, L. Miller, L. Hawkins. First Row: B. Farley, R. Penn, C. Smith, M. Miller, R. Wood, T. Crawford.

Back Row: C. Meek, B. Mohn, M. Powell, S. Brown, S. Teufel, L. Suttill, C. Tipps. Second Row: D. Chandler, D. Gifford, J. Hunt, F. Howard, B. James, N. Howard. First Row: N. Myers, H. Ingram, D. England, S. Wiseman, C. Perkins, N. Boren, B. Faith.

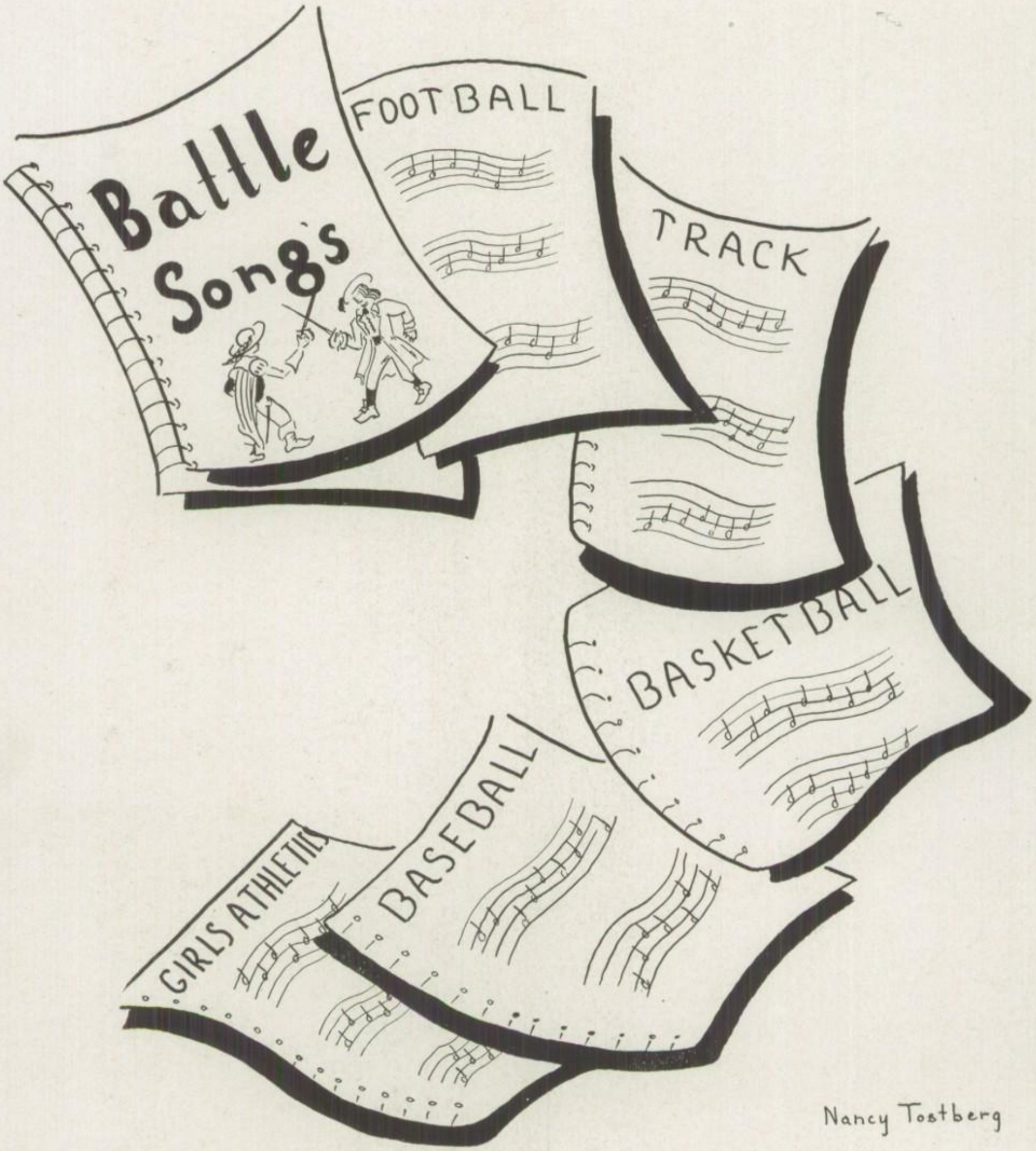

Nancy Tostberg

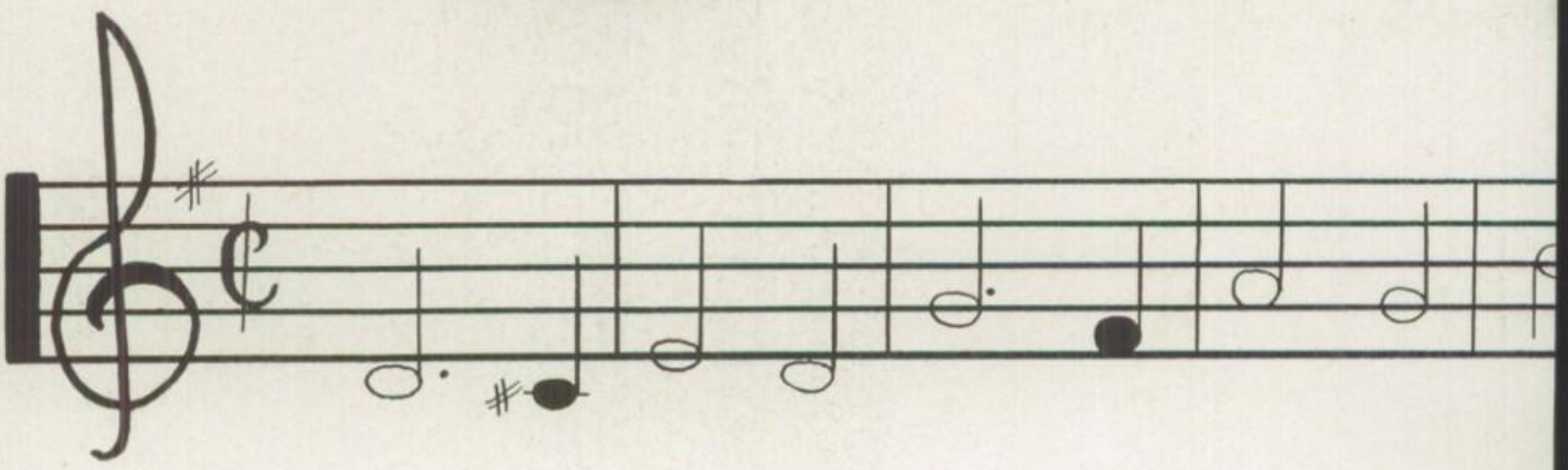

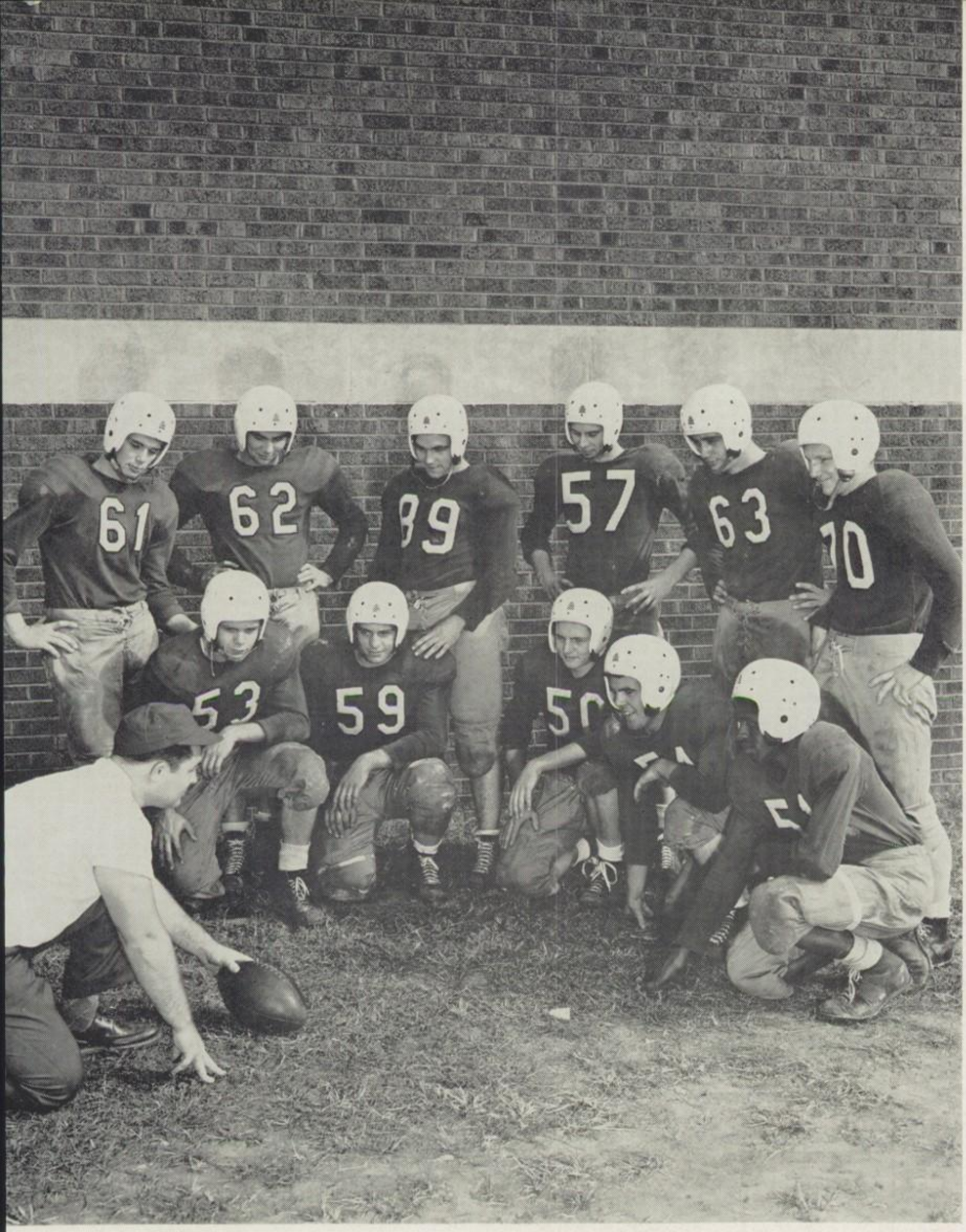
61
62
89
57
63
70
53
59
50

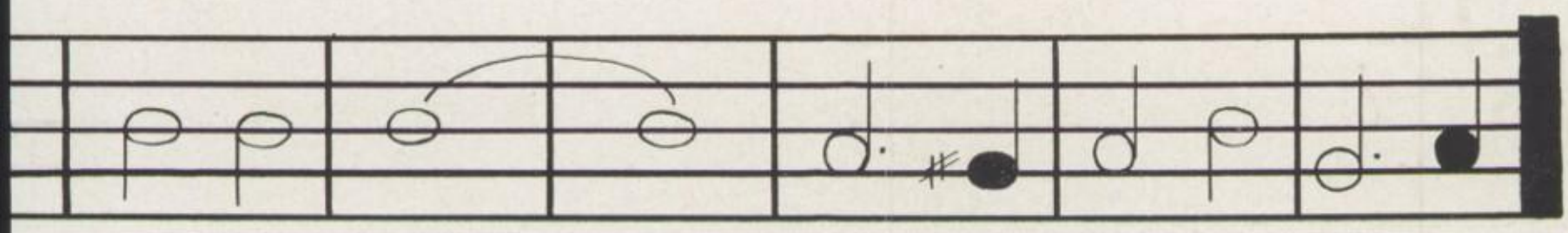

FEITSHANS HIGH INAUGURATES

Raising the Flag.

Our Superintendent Speaks.

Our Band Plays.

Two Captains Meet.

MEMORIAL STADIUM . . . . . .

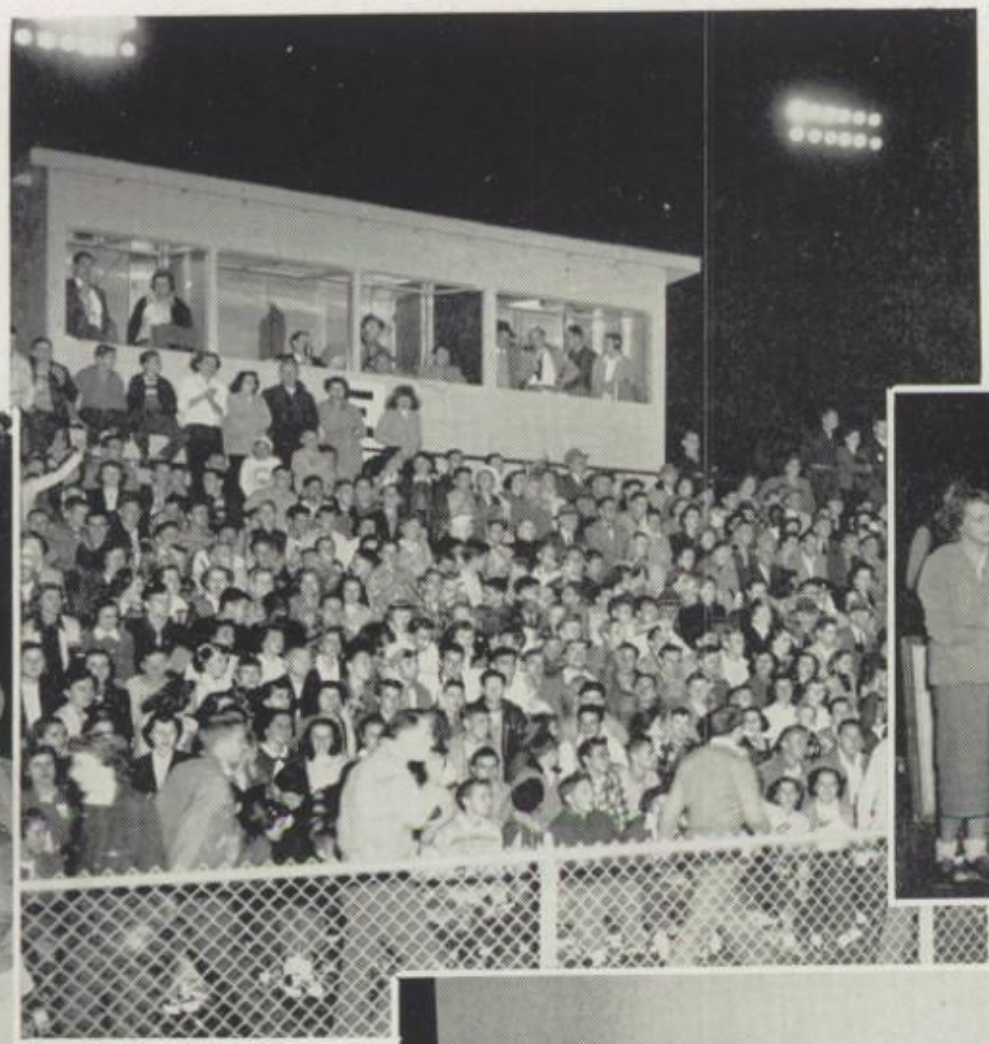

An Enthusiastic Crowd!

Have a Coke?

Hot Dogs! Popcorn! Candy Bars!

Suspense!!!!

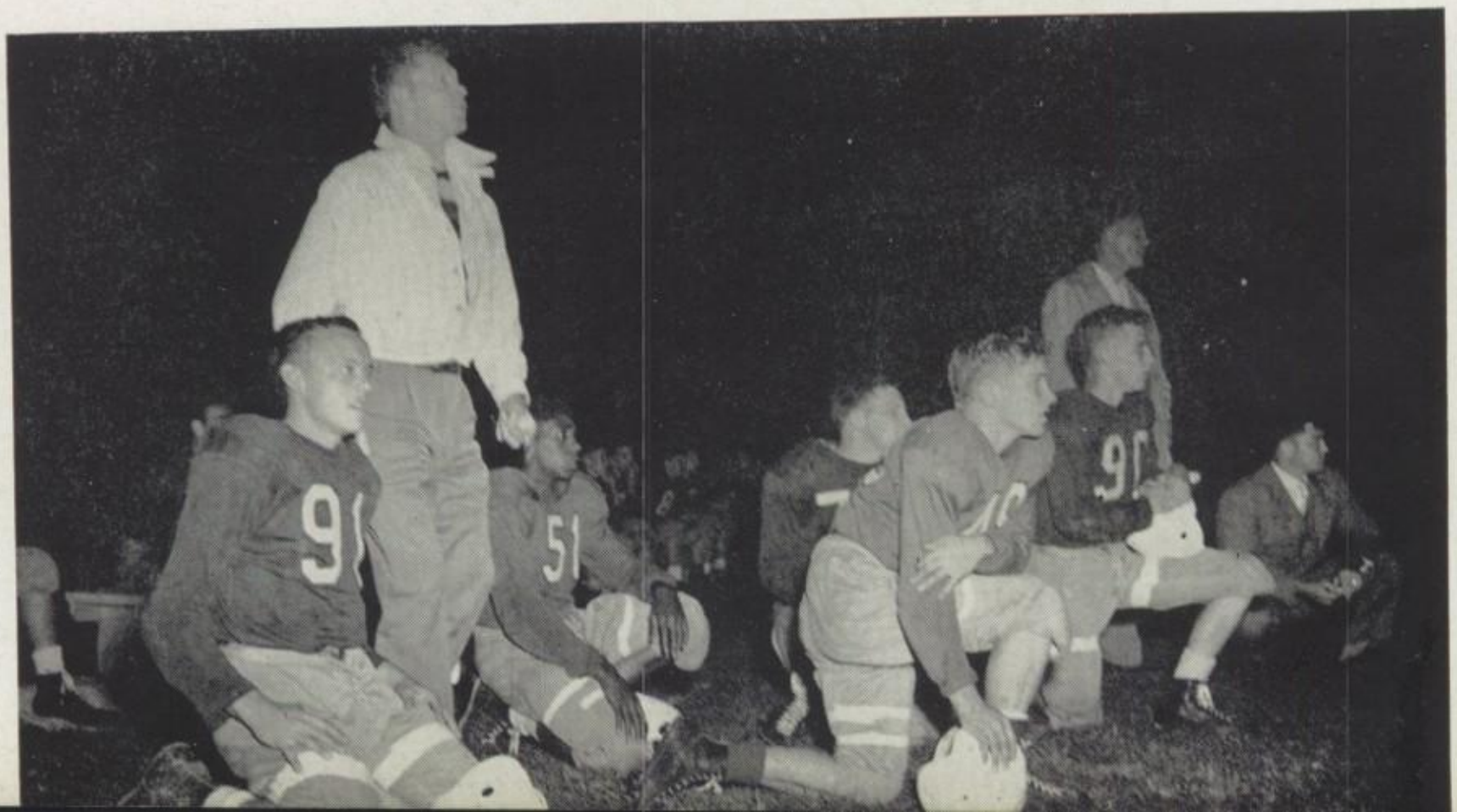

COACHES
LeRoy Halberg, Marvin Schultz, Robert Carpenter, Walter Barniskis

SECOND IN CENTRAL CONFERENCE

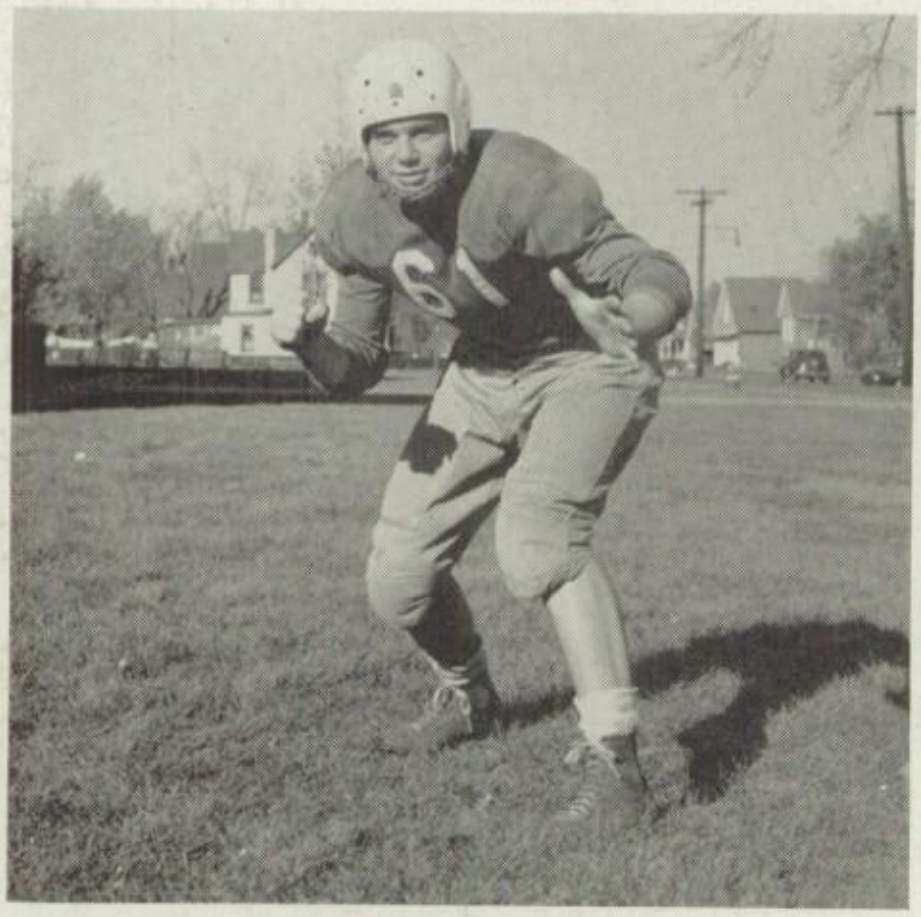

GENE COE, Captain, Center

This year we had two new coaches join our staff and their debut proved very successful. Marvin Schultz, a Feitshans graduate, took over the job as head football coach and Robert Carpenter became Freshman coach. The varsity ended the season with a five and three record and the Freshmen won five, lost none, and tied one.

Mr. Halberg started his fourth year as head basketball and baseball coach. Although the basketball team started slowly, they gained momentum as the season progressed. Coach Halberg was very fortunate in having six of his first nine boys back for another baseball season.

"FIGHT TEAM, FIGHT"

Mr. Barniskis, who is known around the school as "Barney," started his third year as head track coach. Barney also doubles as head line coach for the football team. We hope that his team will make as good a showing this year as it did in '49, at which time they won the Central Conference and placed second in the city meet.

To all the coaches, the best of luck in the future.

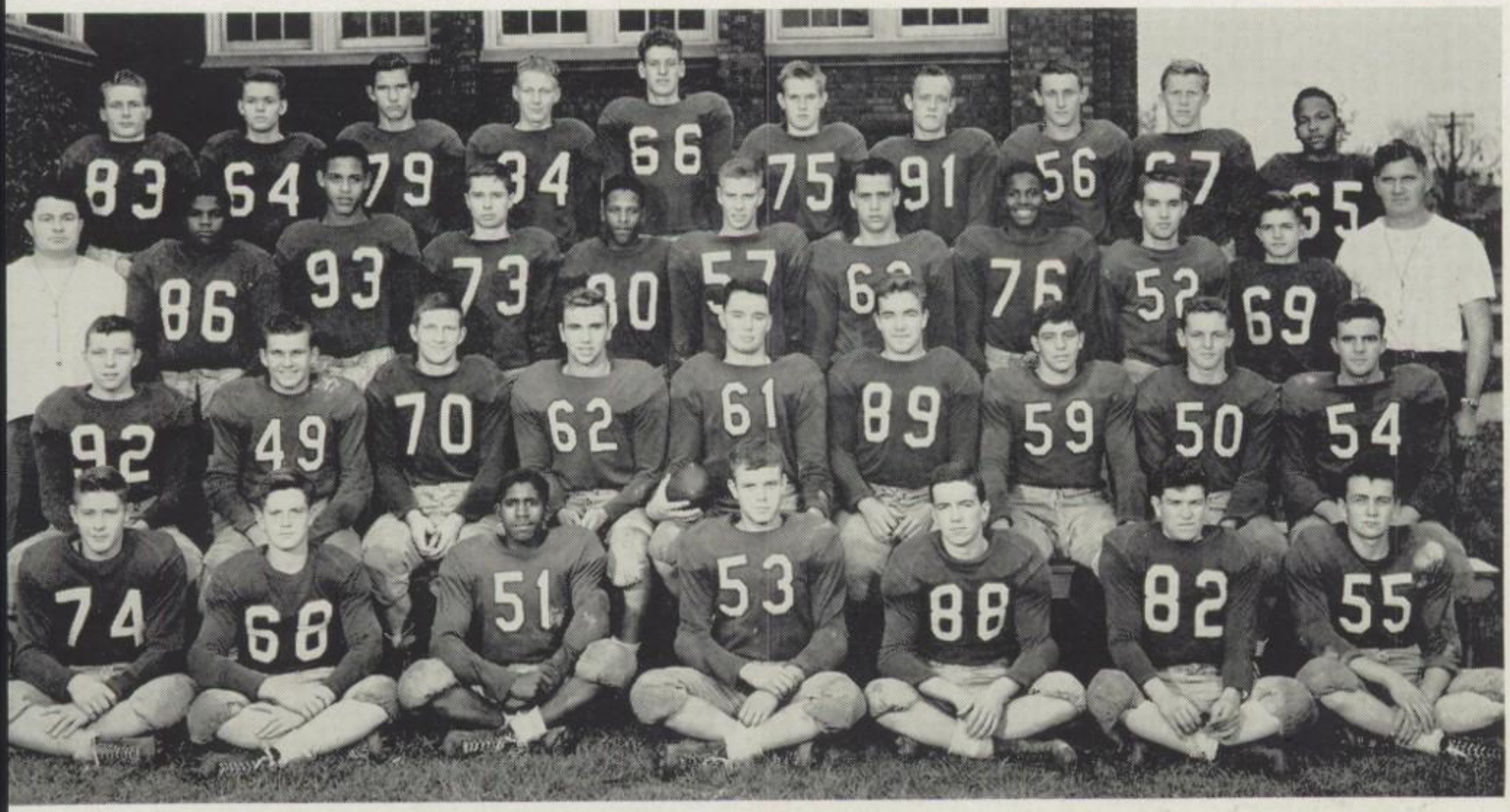

VARSITY

Back Row: C. Hartley, W. Wood, D. Carraro, W. Meierhans, R. Duhs, C. Spence, G. Green, L. Urbas, J. Skufca, T. Murray. Third Row: M. Schultz, Coach, J. Wirt, C. Hutchinson, G. McLaughlin, E. Johnson, D. Squires, J. Croenne, F. Pettit, P. Donnelly, G. Meidel, W. Barniskis, Coach. Second Row: R. South, G. Hughes, F. Richards, N. Melton, G. Coe, F. Kincaid, R. Capelli, R. Ellis, B. Matlack. First Row: W. Rehwald, J. Smith, H. Cox, J. Spence, B. Miller, B. Meyers, M. Aubrey.

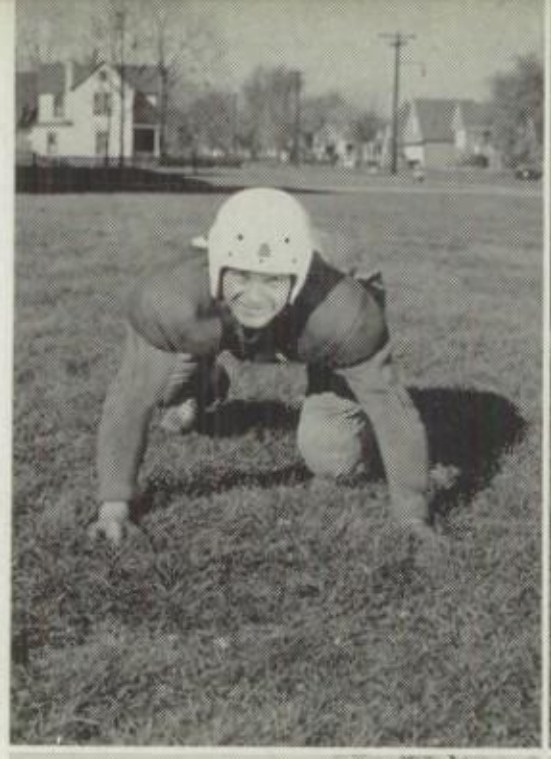

GEORGE HUGHES
Guard

MELVIN SPENCE
Back

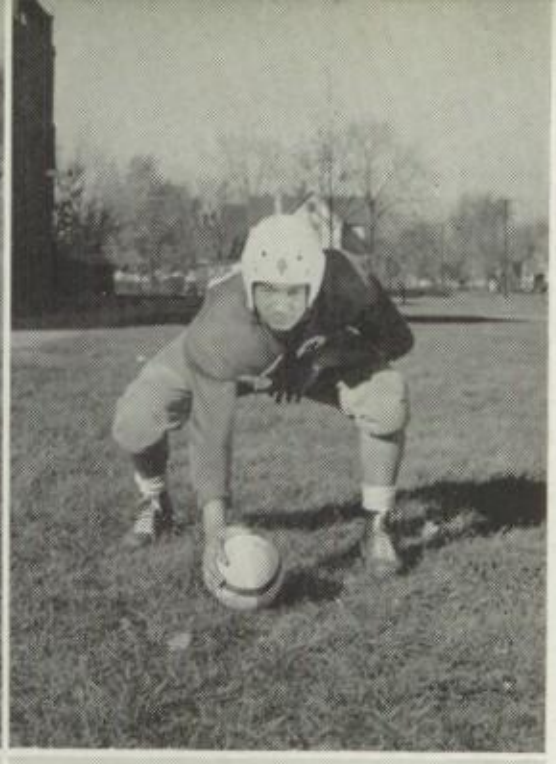

BERNARD BENNETT
Center

JACK SPENCE
Guard

SEASON'S RECORD

Feitshans....	6	Taylorville	0
Feitshans....	6	Springfield	14
Feitshans....	19	Lanphier	33
Feitshans....	7	Cathedral	33
Feitshans....	13	Beardstown	0
Feitshans....	20	Jacksonville	7
Feitshans....	25	Clinton	6
Feitshans....	12	Carlinville	0

DON SQUIRES
End

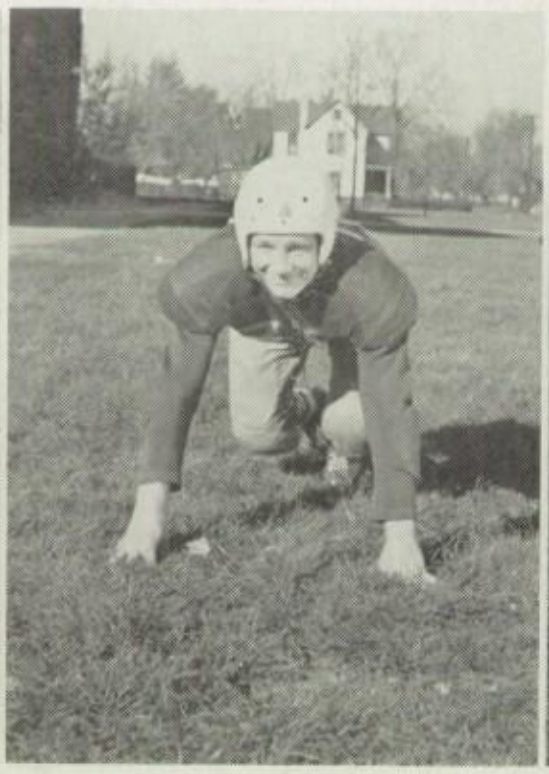

FRED RICHARDS
Guard

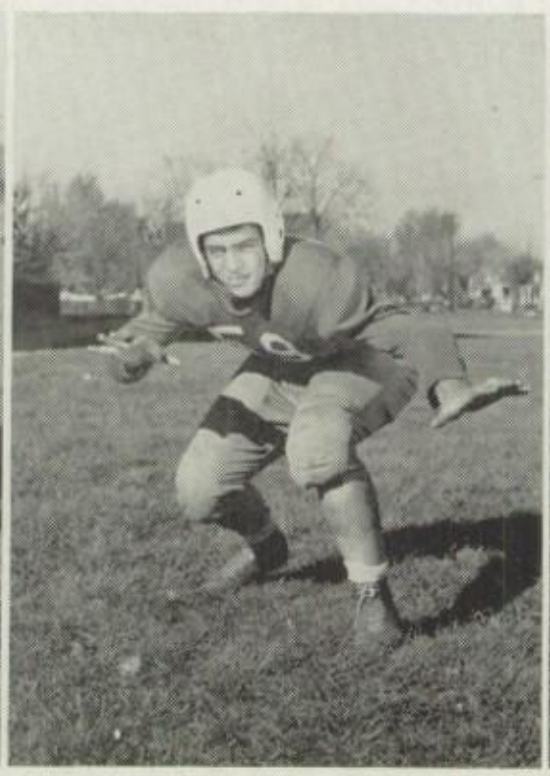

BOB CAPPELLI
Tackle

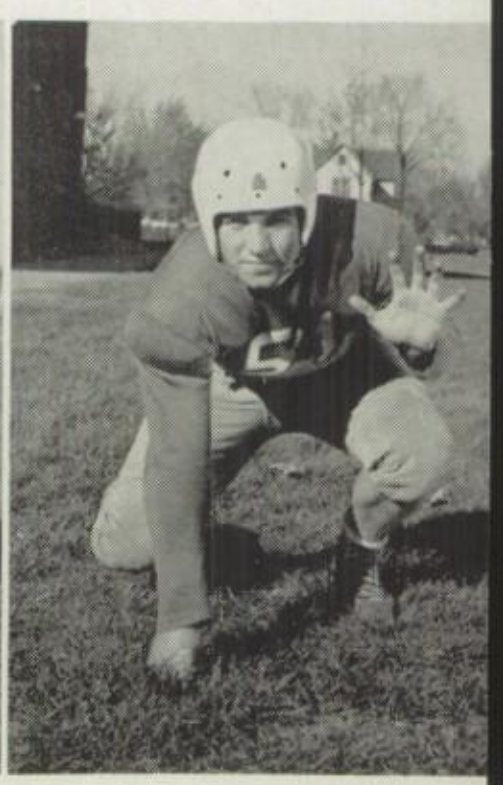

FRED KINCAID
Tackle

FRESHMEN SQUAD

"CITY CHAMPS"

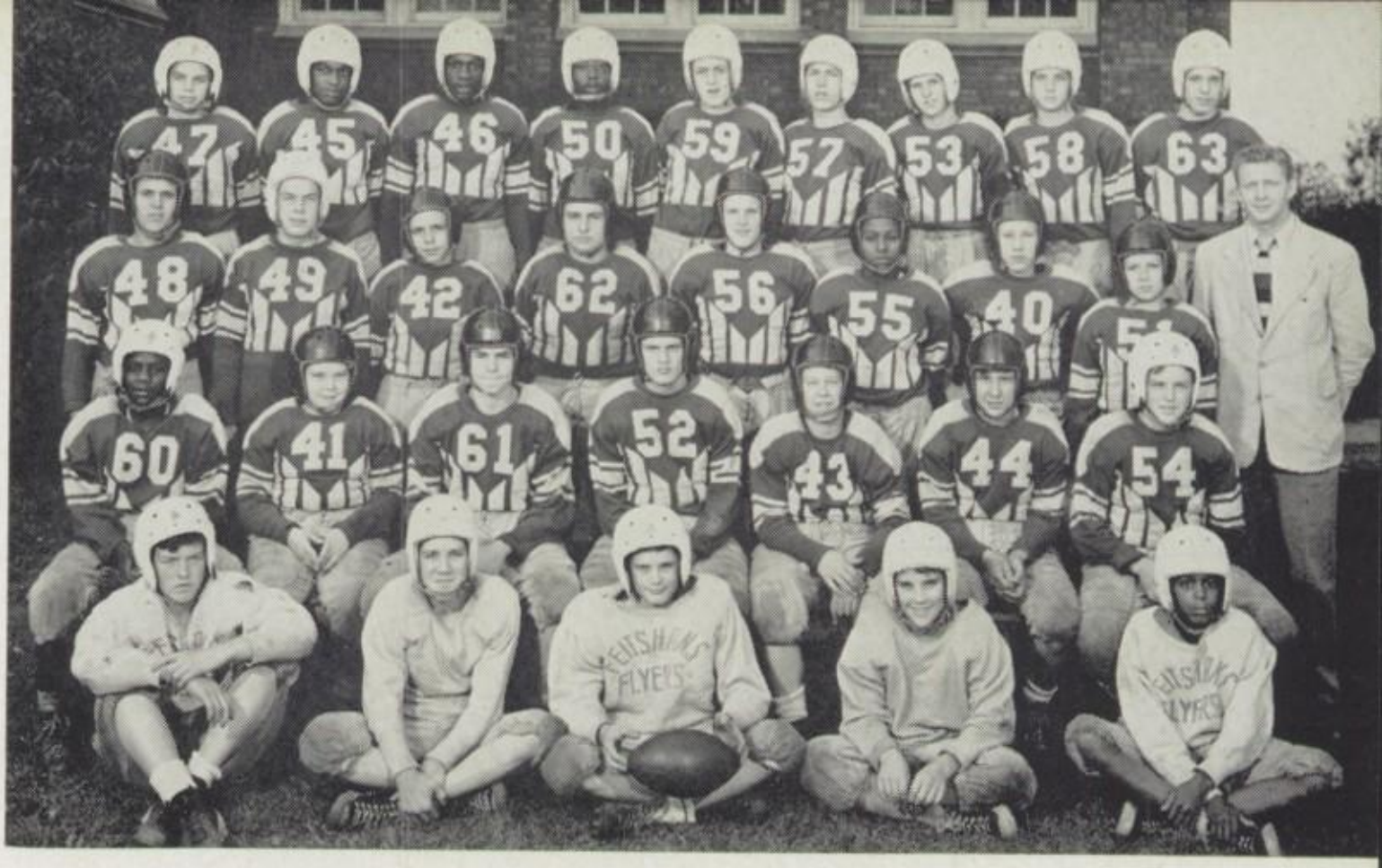

Back Row: C. Homeier, B. Jones, L. Johnson, H. Miller, E. Bates, C. Kelley, C. Knox, B. Beard, D. Dodd. Third Row: B. Knox, B. Moore, B. Foraker, D. Bianco, B. Tate, E. Wellington, H. Lokatis, G. Errett, R. Carpenter, Coach. Second Row: R. Jones, A. Vollmer, W. Sprague, J. Galloway, B. Felber, H. Morris, A. Butcher. First Row: C. Hayes, E. Groth, K. Walker, D. Walker, R. Singleton.

"TOUCHDOWN SURE THIS TIME"

The Flyers, undefeated and tied once, again captured the city championship. Only a tie with Cathedral spoiled a perfect season. In a few months, Robert Carpenter, in his first year of coaching at Feitshans, changed a bunch of inexperienced but willing boys into a hard-charging, smoothly operating team that crushed all opposition. We congratulate all the freshmen and wish Mr. Carpenter many successful future seasons.

Feitshans..... 0	Cathedral 0
Feitshans.....21	Lanphier 7
Feitshans.....16	Springfield 13
Feitshans.....33	Lanphier 0
Feitshans.....14	Springfield 0
Feitshans.....31	Cathedral 0

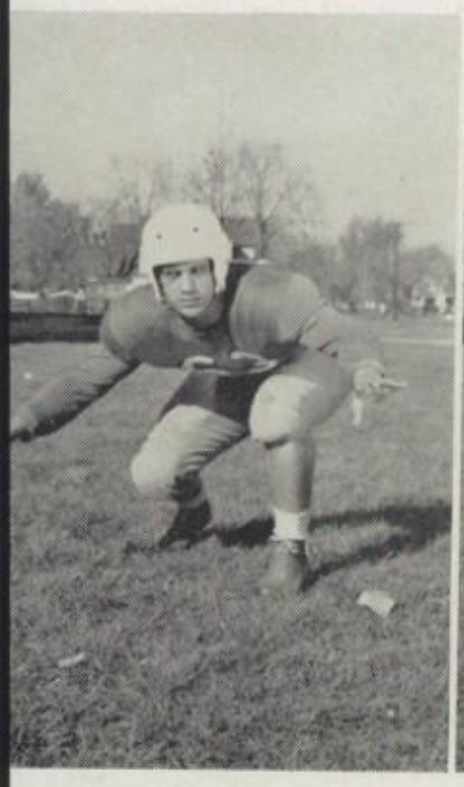

JOHN CROENNE
Tackle

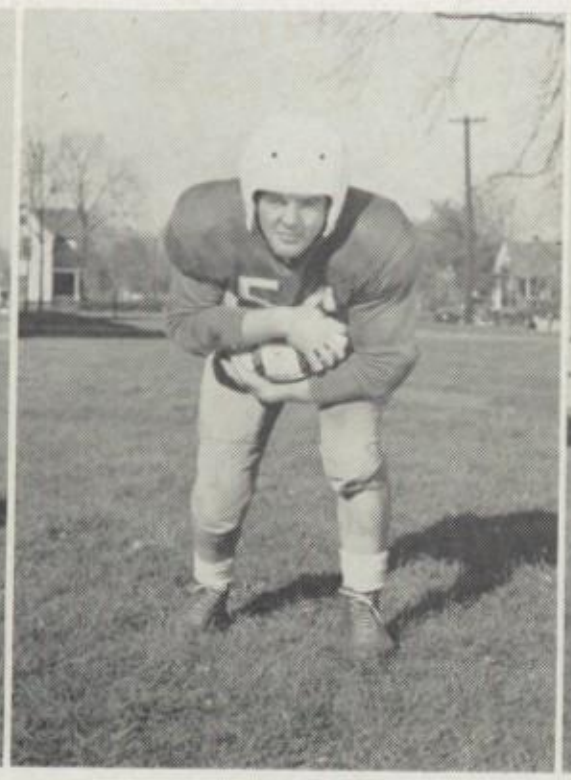

BILL MATLACK
Back

NORVELL MELTON
Back

RONNY ELLIS
Back

"A ladder is needed"

"PUT IT IN THE BASKET, BOYS"

The Fighting Feitshans Five, coached by LeRoy Halberg, turned in a record of 12 wins and 15 losses at the end of the season. We are fortunate to have back with us next year such outstanding players as Robinson, Jones, Daugherty, and Ushman. After the Holiday Tournament the Flyers showed great improvement. Although this record doesn't look too good, there were many close games which made all fans take great interest. After 7 straight wins, the Flyers met with a tough opponent, Clinton, to whom they lost during an overtime. As the Regionals got under way, we lost a decisive overtime battle with S.H.S. (42-40), who later went on to win the Regional Tournament.

Left to Right: Coach L. Halberg, J. Locker, P. Robinson, L. Evans, L. Urbas, E. Alewelt, R. Fortner, R. Ellis, W. Ushman, J. Blackwell, H. Daugherty, J. Jones.

VARSITY SQUAD

JUNIOR VARSITY

Back Row: T. Johnson, C. Besjak, F. Blahofski, D. Dodd, D. Andersen, E. Bates, R. Davidage, B. Carpenter (Coach). Front Row: J. Meidel, F. Angeli, B. Bennett, M. Franklin, J. Galloway, R. Denning, B. Remack.

FLYERS SHOW LATE STRENGTH!

VARSITY SCORES

	We	They
Riverton	43	50
Lincoln (Overtime)	48	52
Jacksonville	44	48
Mt. Pulaski	37	43
Beardstown	57	37
Clinton	41	47
Athens	51	64
Mt. Pulaski	57	56
Williamsville	50	39
Beardstown	52	46
Gillespie	42	47
Virden	67	34
Carlinville	38	47
Jacksonville	53	45
Petersburg	70	52
St. James	57	29
Kincaid	63	46
Mason City	58	51
Virginia	59	43
Clinton (Overtime)	57	59
Taylorville	42	73
Mattoon	44	48
Lanphier	47	60
Cathedral	53	56
Springfield	43	50
Regional		
Divernon	58	42
Springfield (Overtime)	40	42

"Paul has it"

"Daddy long legs"

"That's two more!"

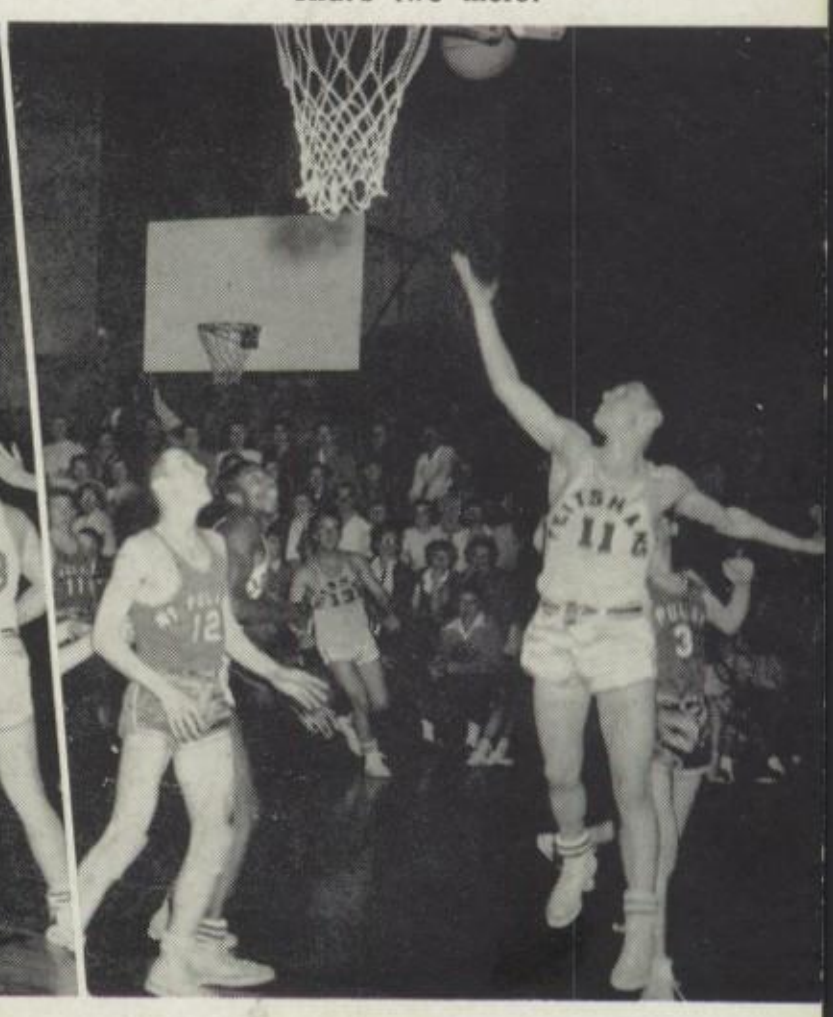

"FROSH"

Back Row: C. Brown, B. Jones, H. Spain, H. Miller, R. James, B. Street, W. Heredith. First Row: A. Vollmer, Manager, F. O'Connor, K. Wade, E. Van Dyke, G. Walker, D. Walker, D. Smith, M. Schultz, Coach.

The Junior Varsity, under the fine coaching of Bob Carpenter, turned in an excellent record of 13 wins and 7 losses. They were led by some fine boys such as Blackwell, Evans, Locker, Urbas, and Blahofski, and we will be glad to have them back next year. Mr. Carpenter not only showed these boys how to play well, but he also taught such things as sportsmanship, good team spirit, and most of all how to play with others.

The Feitshans Freshmen, coached by Marvin Schultz, didn't play too many games but showed future possibilities as being the up-and-coming team of the Flyers by 1951.

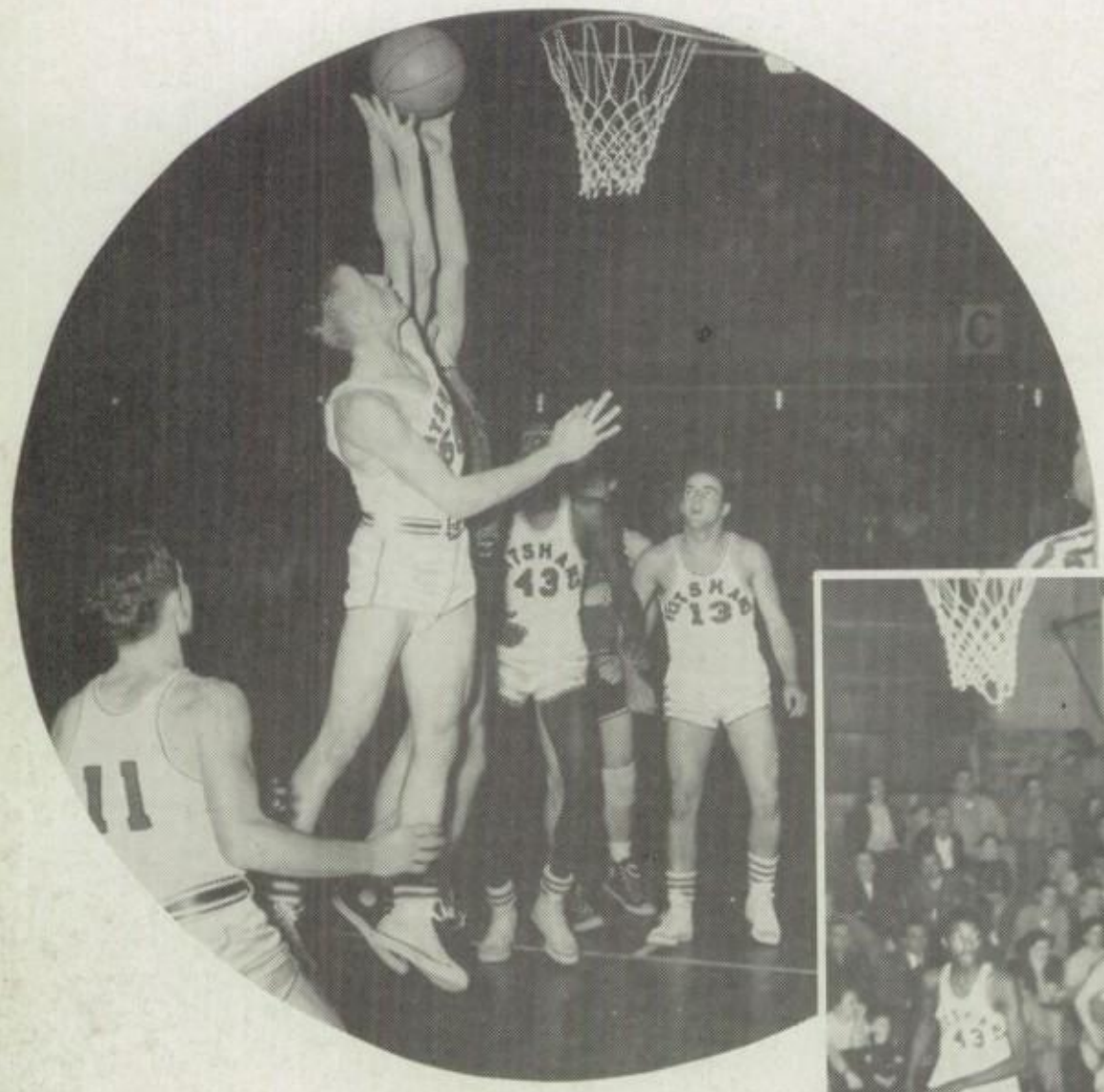

"Pappy in the air again"

"Don't trip, Ronny!"

CHEERLEADERS

F. Gedaminski, B. Owens, N. Dietrich, G. Hughes, D. Jannazzo, R. Grove.

"We've Got the Pep" . . .

Yea Blue! Yea White! Yea Team! Let's fight! is one of the yells that ring through the rafters and shake the building at athletic events. Our cheerleaders help build up school spirit and bolster the morale of our athletic teams. This year they were elected the democratic way—by the vote of everyone in the school. They have proved our good judgment by not missing a game and constantly promoting school spirit. Few people realize how much work there is to being a cheerleader. They yell their lungs out at every game leading the fans in cheers. Right now let's give a great big cheer (Rah! Rah! Rah!) for the gals behind the team—the Cheerleaders!

"What do they see?"

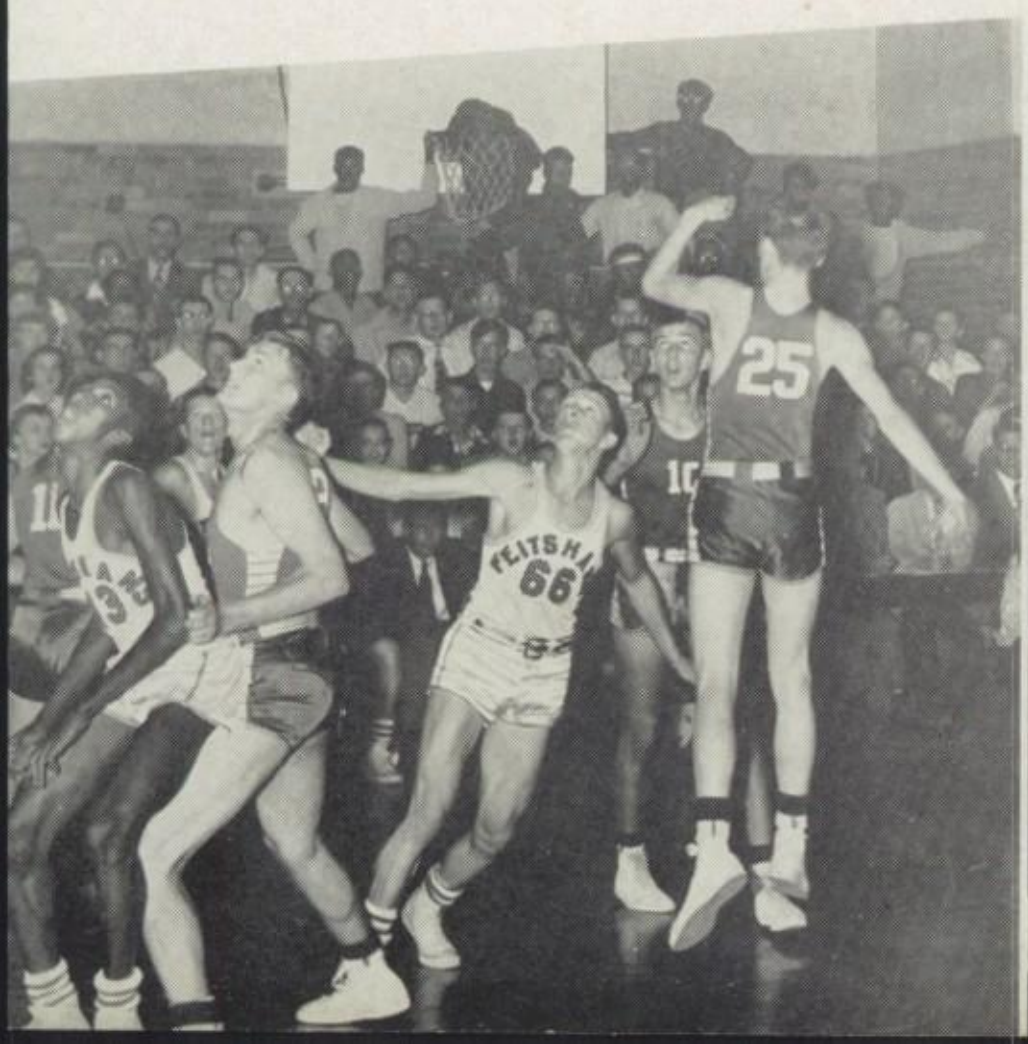

"I'm in favor of lowering the hoop"

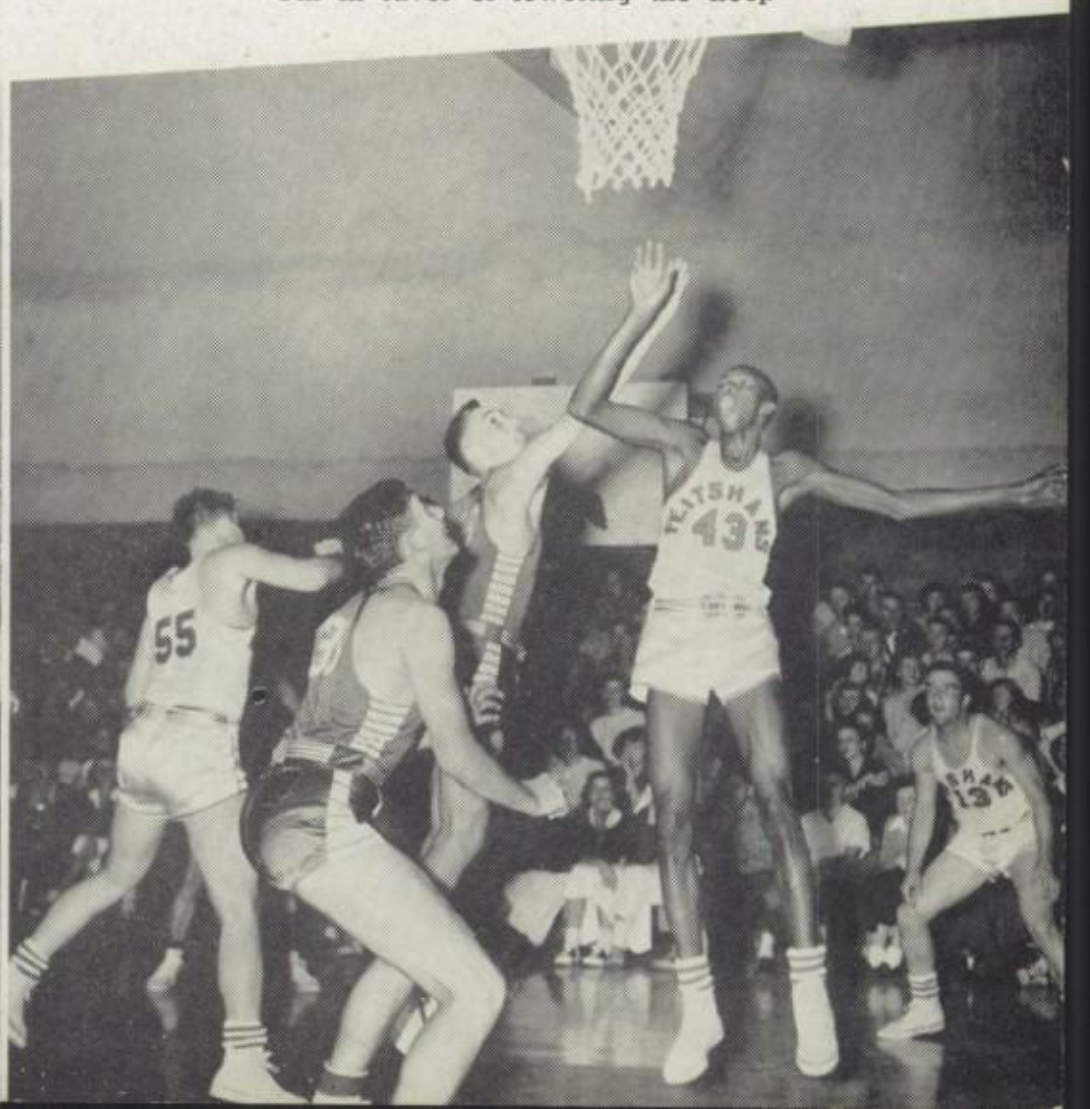

"RUNNIN' WILD"

"On your mark"

The amount of boys that turned out for track this year was not as good as the previous year, but they show great possibilities. Due to the weather conditions there has been little practice before our regularly scheduled meets. The failure of much practice does not seem to have handicapped the boys, as they go right on winning. We are very fortunate to have back with us again this year E. Johnson, H. Cox, G. Hughes, J. Spence, F. Kincaid, A. Inkster, T. Bottoms, G. McLaughlin, B. Knox, F. Pettit, and M. Aubrey. Walter Barniskis' excellent coaching has been proven by the records already turned in this season. As our book goes to press, we are looking forward to winning the Central Conference Track Meet again this year as we have in the past two years.

Back Row: L. Andruczk, J. Powell, G. McLaughlin, J. Jones, C. Hutchinson, D. Chrans, L. Urbas, F. Kincaid. Fifth Row: T. Bottoms, E. Johnson, J. Paget, J. Spence, R. Sabo, E. McNulty, A. Inkster, B. Cappelli, R. Winston, M. Aubrey. Fourth Row: Walter Barniskis, Coach; W. Wood, J. Lynard, L. White, R. Work, B. Knox, H. Sokolis, G. Ryan. Third Row: B. Tate, A. Taborn, C. Harmon, H. Dupont, J. Hayes, J. Meidel, B. Crowder, J. Angeli. Second Row: A. Butcher, J. DiBart, J. Smith, G. Hughes, F. Pettit, C. Thompson, R. Church, G. Errett. Front Row: R. Meriweather, H. Cox, R. Singleton, J. Lockhart, G. Anderson, K. Wade.

"TAKE ME OUT TO THE BALL GAME"

Back Row: R. Sedlack, D. Burgess, P. Robinson, F. Blahofski, R. Patterson, J. Blackwell, J. Jones. Fourth Row: K. Carter, H. Lokaitis, D. Bianco, D. Dodd, T. Cottingham, G. Lord, C. Murray. Third Row: L. Halberg, Coach; E. Lamkin, J. Galloway, J. Vono, T. England, P. Lauterback. Second Row: R. Taylor, J. Locker, B. Spence, R. Ellis, L. Evans, R. Curtis, E. Groth. Front Row: O. Farris, T. Johnson, E. Alewelt, R. Fortner, W. Ushman, B. Bennett.

The outlook on baseball looks very bright this season. We have eight returning lettermen. Among the veterans are P. Robinson and B. Bennett, pitchers; W. Ushman, R. Fortner, and F. Blahofski, outfielders; B. Matlack, catcher; E. Alewelt, second base; and R. Ellis, third base. We have a number of promising boys, among them, T. Johnson, G. Lord, R. Curtis, L. Evans, and J. Locker.

The Flyers started the season out right with a 16 to 9 triumph over Mt. Pulaski. The boys showed off a hard hitting and a clean fielding outfit. Let's continue this fine spirited play throughout the rest of the season.

"Experience is the best teacher"

"Strike two"

"Batter Up!"

"HAVING A WONDERFUL TIME"

Strike one! Strike two! S-T-R-I-K-E Three! You're out! It's not hard to guess who is umpire. Yes, you guessed it. It's Miss Daly and one of her many gym classes having a bang-up ball game. Then if you peek in the gym when the weather is bad, you might see a fast-moving basketball game, exciting games of volleyball, cageball, and wonderful games of badminton.

"Should be a score here"

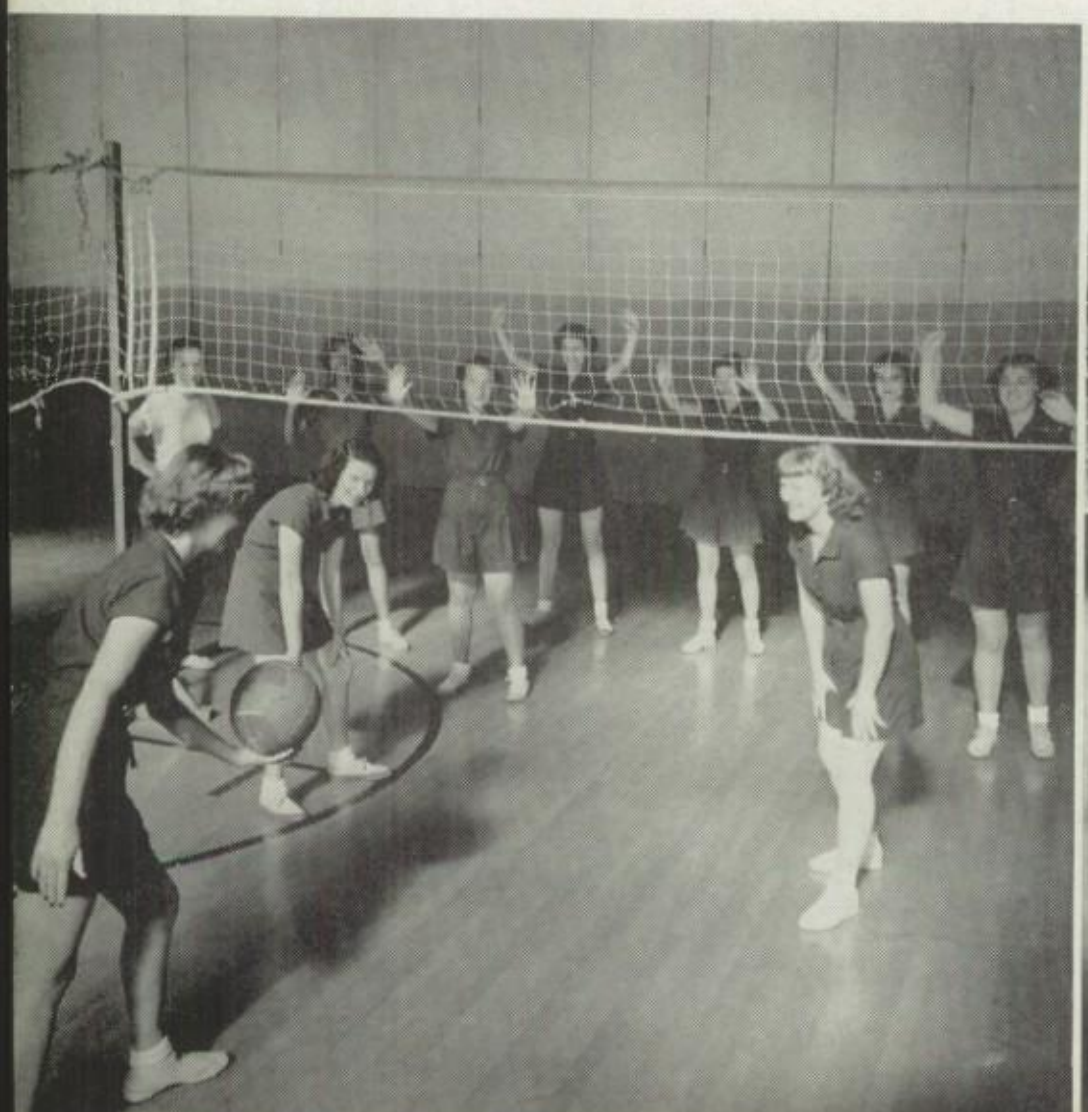

"Watch the birdie!"

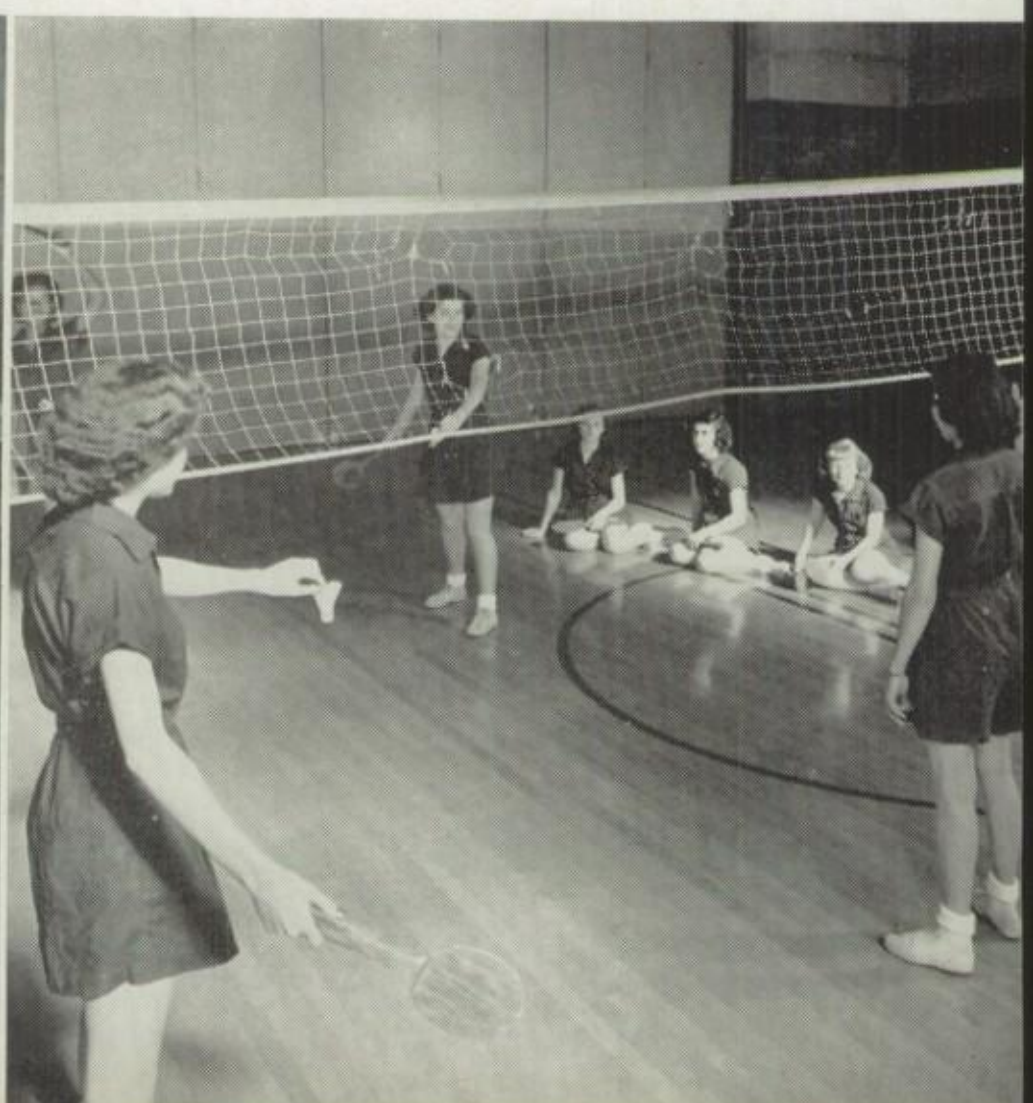

Then there are the exercises—oh, my aching back! The girls don't mind because these exercises develop good posture habits, flexibility, and poise. An occasional day is given over to group games and relay races, and what is more fun than races, especially when we imitate monkeys, crabs, ducks, and other members of the animal kingdom. And whoever heard of tests in physical education, but we have them—individual skill tests in the various games and written tests on rules.

But after all the fun and exercise, its mighty nice to take a refreshing shower with its accompanying shower room pranks and community singing. Miss Daly requires all girls to buy gym suits. These comfortable suits, besides giving the classes a nice appearance, permit complete freedom of action on the gym floor. All in all, the gym classes at F.H.S. are hours to which the girls look forward with pleasure.

"We want a basket!"

"GOOD HEALTH MAKES ONE'S MIND MORE ALERT!"

"Oh, my aching back!!"

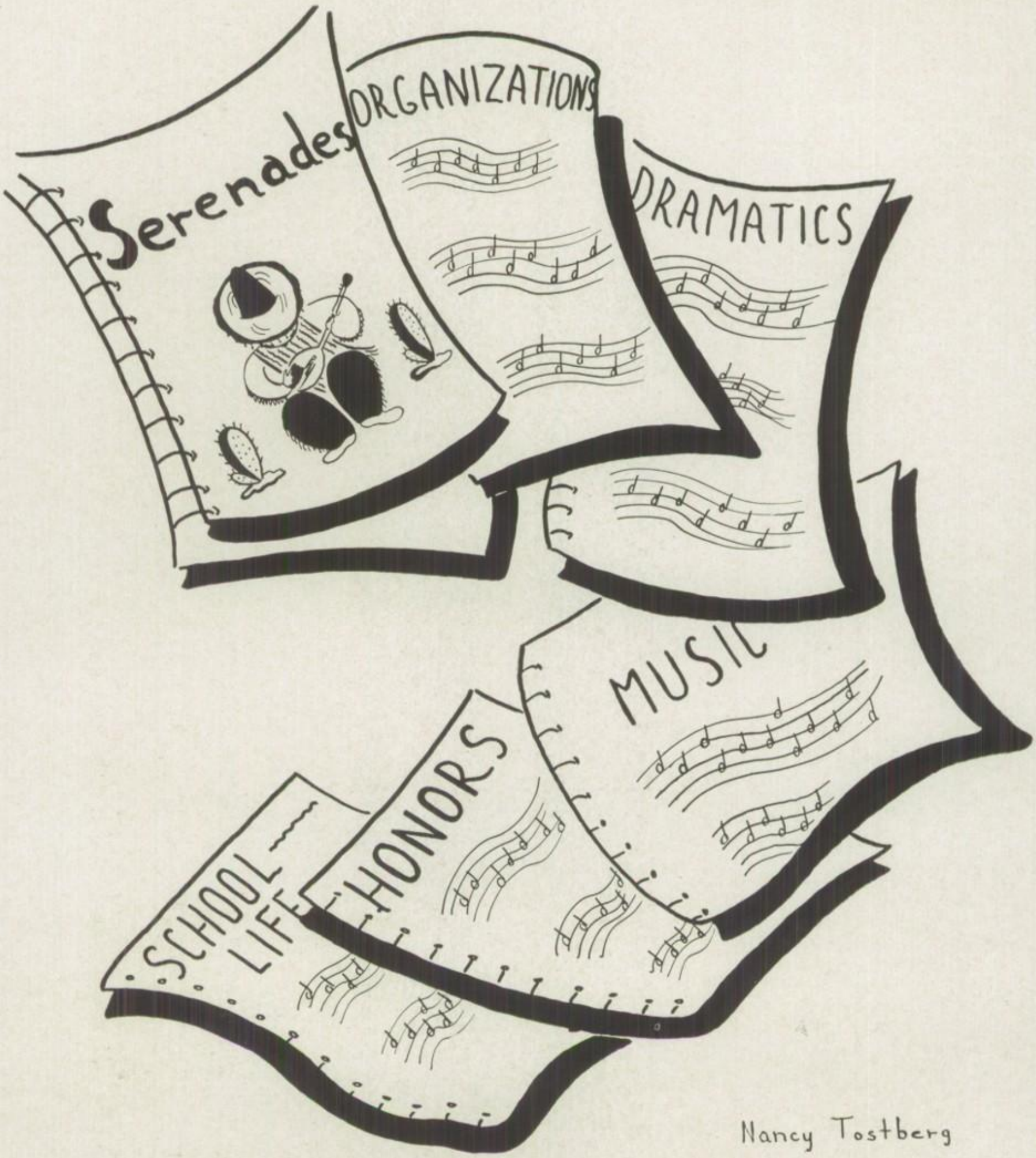

Nancy Tostberg

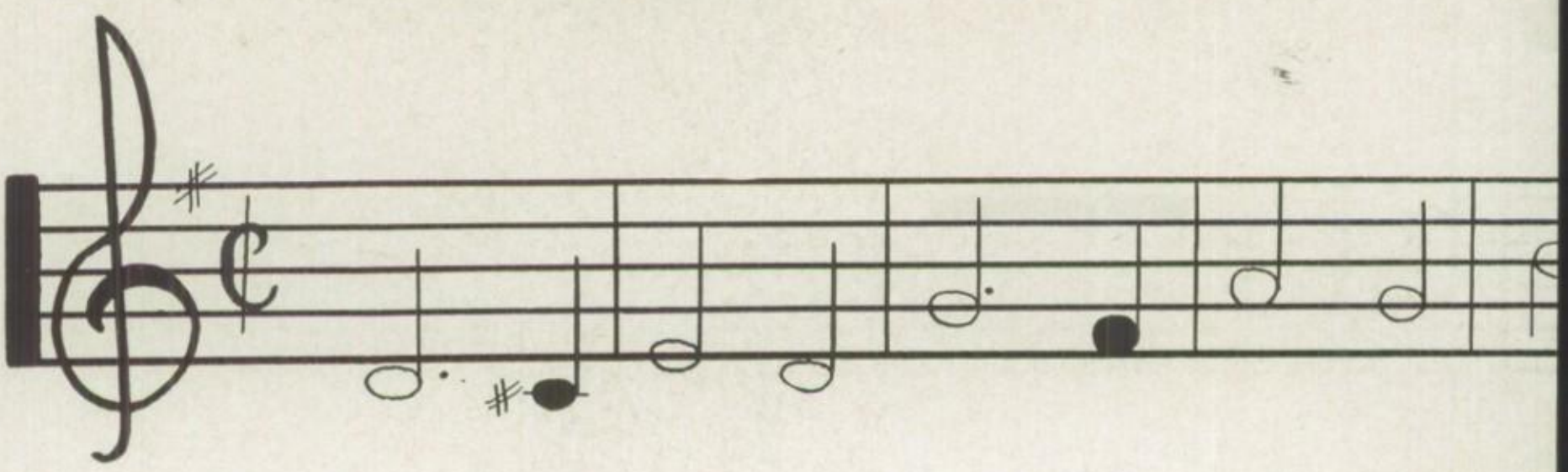

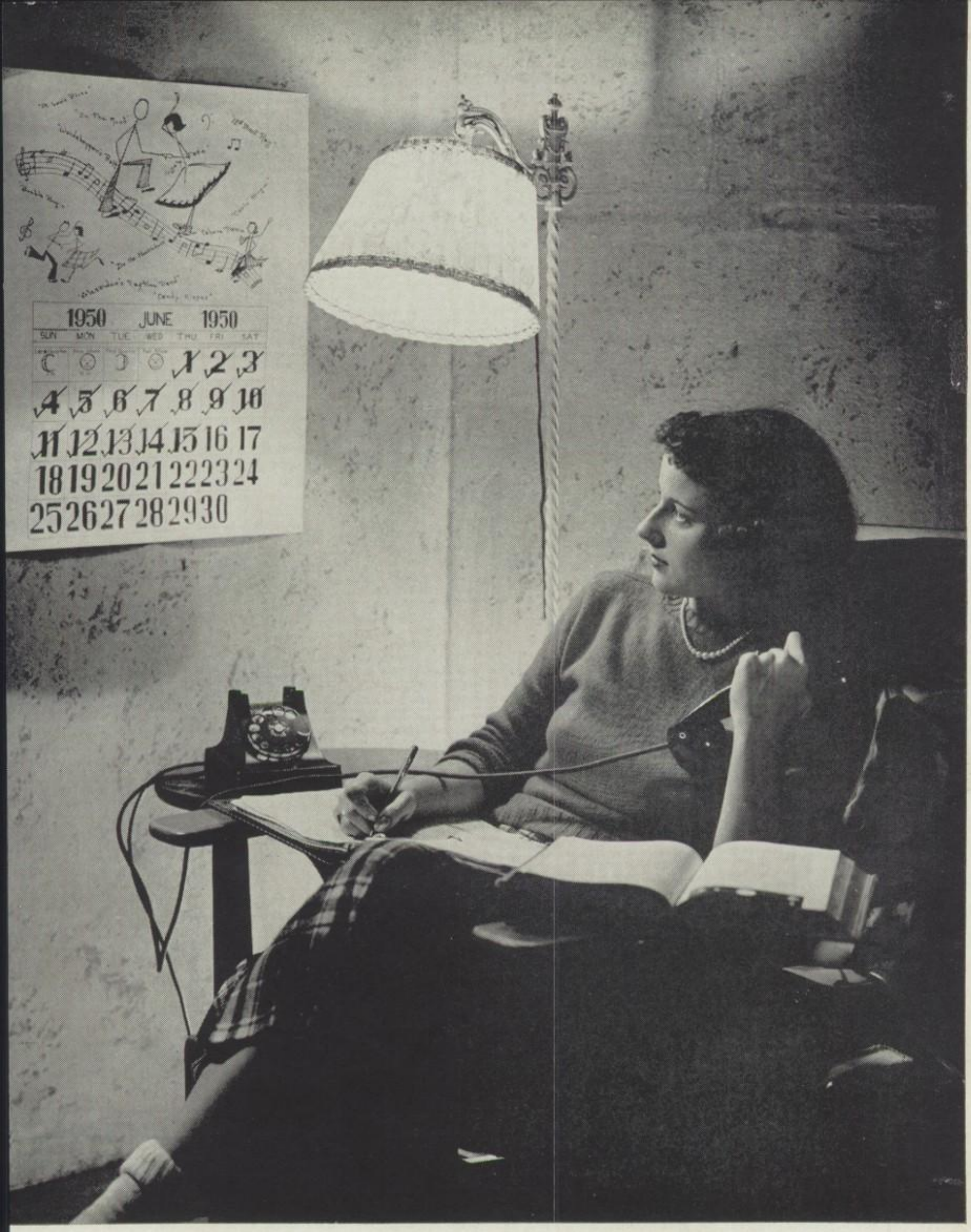
1950 JUNE 1950
SUN MON TUE WED THU FRI SAT
1 2 3
4 5 6 7 8 9 10
11 12 13 14 15 16 17
18 19 20 21 22 23 24
25 26 27 28 29 30

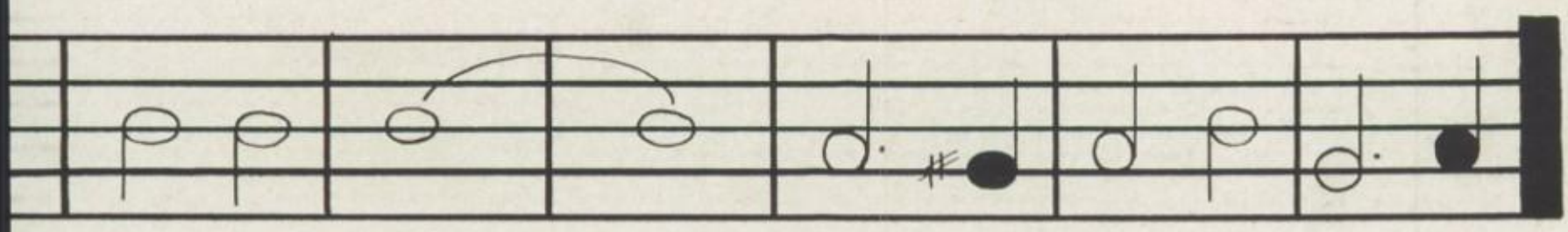

STUDENT COUNCIL

Our efficient President, George

OFFICERS

GEORGE HUGHES.....President
CHARLES REAM.....Vice President
RONNY ELLIS.....Secretary
BETTY THOMPSON.....Treasurer
MR. McQUEEN.....Advisor

Did you ever notice all the sleepy faces around the school on Tuesday morning? Undoubtedly, they were the loyal members of the Student Council who arose from their beauty sleep in the middle of the night in order to make it on time for their weekly 8:00 a.m. meeting.

The Student Council is an organization to help govern the school. Though the Council has no executive power, they make many helpful suggestions to Mr. Wax.

Among the things accomplished by this year's Council were: sponsoring of many after-school game dances, publication of the student directory, publishing a school paper, the organizing of an alumni association, plus giving valuable aid to the Feitshans Men's Club.

Standing: F. Nizzio, R. Ellis, J. Richardson, P. Ray, C. Ream, M. Chapman, G. Hughes, President; Mr. McQueen, Advisor; B. Thompson, T. Humphrey, A. Inkster, D. Drury, D. Dodd, L. Fafoglia, S. McFarland, N. Tostberg, B. Bennett, L. Evans, R. Follis, L. Lufkin, D. Homer. Sitting: B. Patche, E. Cherney, O. Brown, M. Spence, D. Jannazzo, L. Thompson, C. Kelley.

ALLIED YOUTH

Allied Youth is a national movement in alcohol education and alcohol-free recreation. Allied Youth, Inc. is an organization, started in 1936 in Washington, D.C., which organizes, charters, and serves local AY Clubs (called Posts) over all of the United States, Hawaii, and Canada.

The Feitshans Post was organized in November, 1947. The forty members meet twice a month for programs, games, square dances, parties, and social dancing, having a great deal of fun and, at the same time, learning that it is not smart to drink while high school students' physical, emotional, and nervous systems are immature. Their programs are geared to the interest of teen-agers.

"Swing your partner—do-ci-do—"

OFFICERS

President.....ROBERT FORTNER
Vice President.....JO ANN'E STEVENS
Secretary .....NORMA CANHAM

Back Row: J. DiBart, H. Janet, G. Hughes, V. Roth, J. Patterson, B. Patche, B. Schneider, B. Drury. Third Row: B. Dodd, D. Dietrich, E. Kublick, B. Thompson, E. Marcy, D. Kitsch, C. Cain, C. Dentino, R. Follis. Second Row: J. Markwell, M. Dietrich, A. Seeley, L. Adams, S. McFarland, B. Malcor, B. Ford, W. Morris, N. Canham, M. Micko. First Row: M. Peter, B. Clark, P. Yeaman, A. Vollmer. Sitting: M. Chapman, B. Henson, J. Stevens, R. Fortner.

HI-Y

FRESHMAN-SOPHOMORE HI-Y

Standing: C. Hartley, E. Taylor, G. Green, H. Walker, W. Conavay, Sponsor.
Sitting: H. Sokolis, E. Antonnacci, J. Smith, A. Menu, G. Ryan.

The motto of the Hi-Y is to create, maintain, and extend throughout schools and communities a high standard of Christian character. The boys in our charter of the Hi-Y do their best to promote this motto. They also do a grand job of promoting rugged initiations, as any new member can tell you.

There are two divisions of the club this year. The Freshman-Sophomore group was organized by Mr. Conavay and the Junior-Senior group by Mr. Schultz.

The officers of the Freshman-Sophomore Hi-Y for this year were:

President .....EUGENE GREEN
Secretary .....HOWARD WALKER
Treasurer .....GEORGE RYAN

The officers of the Junior-Senior Hi-Y were:

President .....RONNY ELLIS
Vice President....GARNALD LORD
Secretary .....FRANK BLAHOFSKI
Treasurer .....ALBERT INKSTER

JUNIOR-SENIOR HI-Y

Back Row: G. Coe, F. Giese, D. Anderson, D. Kelly, N. Melton, J. Spoonamore, D. Anderson, A. Inkster, G. Meidel. Third Row: W. Rehwald, R. Ellis, R Cappelli, J. Skufca, F. Blahofski, G. McLaughlin, R. Sabo, R. South. Second Row: F. Kincaid, B. Matlack, J. Spence, W. Ushman, J. Hayes, D. Myers, T. Johnson, M. Schultz, Sponsor. First Row: A. Alewelt, J. Croenne, M. Spence, G. Hughes.

Y-TEENS

The Y-Teens is an organization which is sponsored by the Y. W. C. A. to develop Christian character for teen agers. There are two divisions of the Club this year. One is the Freshman-Sophomore, and the other is the Junior-Senior. The officers of the Freshman-Sophomore section are: Barbara Patche, president; Joyce Patterson, vice president; Vida Kidd, secretary; and Lorraine Lufkin, treasurer. The officers of the Junior-Senior section are: Mary Henson, president; Marilyn Gibbs, vice president; Rosemary Miller, secretary; and Rita Follis, treasurer. This is a wonderful organization for all girls. Please! No boys allowed!

FRESHMAN-SOPHOMORE Y-TEENS

Standing: S. Jones, C. Grove, D. Curry, B. Drury, M. Franklin. Second Row: J. Richardson, I. Harlan, D. Homer, J. Patterson, B. Patche, L. Lufkin. First Row: C. Cain, D. Kitsch, V. Kidd, C. Kidd.

JUNIOR-SENIOR Y-TEENS

Back Row: L. Lufkin, G. Gentry, M. Zara, C. Best, R. Sorenson, E. Gramlich, I. Dyer. Second Row: R. Miller, J. Markwell, B. Harris, M. Ramey, B Schneider, J. Berkler, G. Dexheimer. First Row: R. Follis, M. Henson, M. Gibbs.

"STRIKE UP THE BAND"

Perhaps you are one of the lucky people who has a sixth period class close to the band room. Then you have had the monotony of the day relieved by the beautiful euphony of the F.H.S. band.

If not, you have certainly seen them going through their tricky formations and playing their hearts out at the football games. When weather permits, they wear out many pairs of shoes practicing these formations around the school.

The band also gives an annual spring concert and plays at the P.T.A. ice cream social. Through all of these activities, they are under the direction of Mr. Melvin McCoy.

BOB FORTNER
Drum Major

BAND WINS FIRST IN DISTRICT CONTEST— SECOND IN STATE MEET—

FIRST PLACE WINNERS

Solo

J. Spence, W. Petrosky, T. Rehwaldt, R. Taylor, H. Elliott, G. Anderson, J. Spoonamore.

Groups

Clarinet Quartet #1
Sax Quartet
Drum Major Ensemble
Brass Quartet

BAND PERSONNEL

B FLAT CLARINETS: G. Meidel, J. Spence, J. Stone, B. Williams, M. Decker, B. Wade, J. Foster, B. Cook, F. Mastick, H. Curtis, C. Cline, N. Hargis, D. Reeves, A. Buckley, M. Ryan.
FLUTES: B. Link, S. Jones, R. Fagg.
OBOES: T. Rehwaldt, B. Williams.
BASSOON: D. Nichols.
ALTO CLARINET: P. Casey.
BASS CLARINET: P. Smith, D. Bastin.
HORNS: T. Cottingham, L. Andruczk, S. Burt, W. Brown.
BARITONE: R. Curtis.
DRUM MAJOR: B. Fortner.

ALSO 11 FIRSTS, 4 SECONDS IN SOLO AND ENSEMBLE COMPETITION

PLUS 5 FIRSTS, 5 SECONDS IN STATE SOLO AND ENSEMBLE COMPETITION

SECOND PLACE WINNERS

Solo

N. Dietrich, C. Cain (Drum Majorettes).

Groups

Bass Sextet
Clarinet Quartet #2

BAND PERSONNEL

MAJORETTES: N. Dietrich, C. Cain, D. Dietrich, V. Kidd, D. Betts.
CORNETS: B. Leach, V. Rath, S. Dodd, R. Hull, H. Morris, A. Vollmer, A. Seeley, R. Wiegert.
TROMBONES: R. Johnson, H. Elliott, E. Sauer, P. Lauterback, W. Ellis.
BASS: B. Cappelli, B. Deavault, D. Chrans, J. Jones.
DRUMS: C. Murray, B. Crowder, D. Power, C. Harmon.
TYMPANI: R. Wilkerson.
ALTO SAX: G. Anderson, J. Spoonamore, K. Wade.
TENOR SAX: W. Petrosky, R. Carter.
BARITONE SAX: B. Taylor, E. Gleghorn.

C. Cain, D. Dietrich, N. Dietrich, V. Kidd, D. Betts

A CAPPELLA CHOIR

Back Row: M. Eddington, G. Winston, E. Neuber, M. Goldsberry, J. Dodd, W. Meierhans, J. Spence, P. Robinson, G. McLaughlin, F. Pettit, C. Besjak, R. Davidage, L. McFarland, L. Peart. Third Row: P. Wood, F. Gedaminski, R. Hamilton, J. Markovics, G. Bruckner, B. Bennett, I. Harlan, D. Snyder, B. Fortner, B. Drury, E. Woodrum, G. Hughes, M. Merrill, D. Pendleton. Second Row: M. Cox, J. Mackay, L. Wax, S. Jones, B. Schneider, E. Marcy, R. South, J. Boss, D. Curry, V. Nation, B. Owens, J. Woodson, D. Denton. First Row: B. Poole, L. Adams, F. Pell, D. Jannazzo, B. Patche, W. Rehwald, J. Courtney, R. Follis, R. Bibb, M. Gibbs, N. Shelton, P. Harwood, Miss Matlack, Director.

"SAY IT WITH MUSIC"

"The sopranos are flat—a little more on the alto—that's it—now louder!" shouts Miss Matlack at the choir rehearsals third hour, and sopranos get on pitch, and the alto section swells in volume as the group responds to her direction.

These are the people who give us our music on many different occasions. Do you remember some of the outstanding programs of the year, the group work and the solos—such times as the Vespers, when they did their version of Handel's "Messiah" with the fine solo work by Ruth Bibb, Mary Cox, Darrel Denton, Wayne Meierhans, Ernest Neuber, and Gloria Winston. Then that formal spring concert could never be forgotten. The choir outdid itself from processional to recessional to help make these two of the loveliest occasions of the year.

Besides playing an important part in F.H.S. affairs, this busy group gave various programs for outsiders throughout the year.

GIRLS' CHOIR

Back Row: M. Lock, E. Hadley, B. Clark, J. Ragland, B. Dodd, F. Pell. Front Row: M. Hoffman, C. Baldock, E. Sandige, R. Aplin, B. Hamrick, D. Fox, S. George, L. Gallagher, Miss Matlack, Director.

Yes, it's the Girls' Choir, one of the best choral organizations in this school! What they can do to a song of three part harmony with those fifteen lovely voices! That's right girls, keep your pitch up and watch that breathing.

Don't forget us! We're important too! Not first choir, but maybe someday we'll accomplish that honor—forty-three of us. We're waiting for promotion Miss Matlack! Who's next?

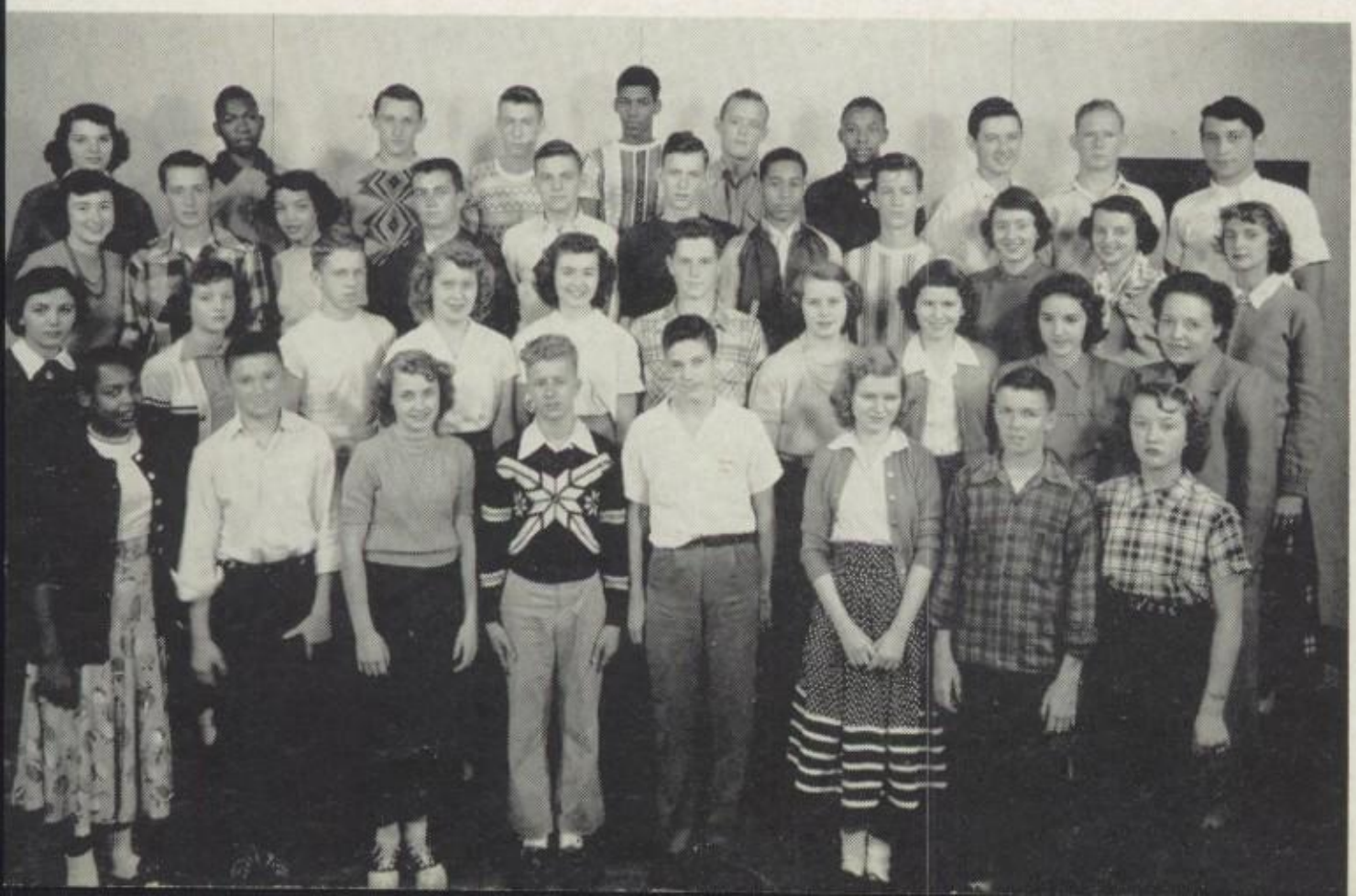

SECOND CHOIR

Back Row: P. Baldoni, J. Willis, L. Urbas, B. Powell, J. Blackwell, G. Green, E. Streeter, R. Stewart, K. Schoenfeldt, J. Vono. Third Row: L. Evans, H. Moats, K. England, M. Aubrey, T. Humphrey, A. Connor, L. White, J. White, E. Grabner, N. Polk, M. Ramey. Second Row: M. Hernandez, M. Peter, G. Jackson, D. Rehwald, J. Spencer, J. Smith, A. Seeley, D. Dietrich, B. Smith, Miss Matlack, Director. Front Row: N. Cleveland, H. Smith, B. Henson, B. Cordier, R. Denning, M. Dietrich, W. Cunningham, M. Chapman.

Back Row: M. Irwin, L. Evans, M. Micko, C. Jones, B. Newquist, B. Dodd, C. Baldock, I. Dyer. Second Row: J. Harris, B. Thompson, B. Clark, B. Gallagher, R. Grove, P. Harwood, M. Wright. First Row: M. Myers, M. Ryan, P. Bregoury, J. Graham, M. Powell, E. Harris.

G. A. A.

The Intramural program is sponsored by the G.A.A. and the Department of Physical Education. Miss Daly, instructor and advisor, deserves much credit for the fine program which was carried out this year. It was arranged with the hope that it would interest as many girls as possible.

The program consisted of softball, basketball, and volleyball. At the end of the year an award of a letter in a particular sport is given to the girl for participation in a certain number of games.

Back Row: F. Wax, W. Rembert, M. Wilson, J. Fox, R. Sorenson, K. Best, E. Gramlich. Second Row: C. Fobbs, M. Gough, D. Hubbs, B. Ford, E. White, B. Henson, P. Ferguson. First Row: W. Krimmel, D. Miller, E. Marcy, A. Rhodes, L. Mayberry, N. Cleveland.

GIRLS' CLUB

The newly formed Girls' Club started its activities by having a wiener roast for the freshman girls. Because of bad weather the wiener roast was held at the school, but rain didn't dampen the spirit of the occasion, as a good time was had by all. On October 28 the Club had a Halloween Dance to raise money for the Christmas project, which was making toys for the crippled children. During the second semester the Girls' Club sold stationery with the school emblem engraved at the top.

Miss Cogswell served as sponsor of the organization of 250 members. She deserves a lot of credit for her splendid job. The Club is governed by four officers and a Council of eighteen girls elected by each class and a Committee Chairman appointed by the president. This Club, that has "Service To Others" as its motto, is certainly an up-and-coming organization for all girls at F.H.S.

"Making Xmas toys for the crippled children"

OFFICERS

JO ANN'E STEVENS.....President
SHIRLEY JONES.....Vice President
PEGGY NEAL.....Secretary
NOLA STUFFLEBEAM.....Treasurer

Back Row: N. Tostberg, A. Patton, J. Grant. Second Row: P. Neal, E. Cherney, P. Baldoni, J. Baker, G. Dexheimer, B. Schneider, R. Follis, W. Krimmel, B. Lame. First Row: B. Patche, B. Dodd, S. Jones, N. Stufflebeam, J. Stevens, M. Powell, Miss Cogswell, Advisor.

BLUE & WHITE STAFF

Be careful what you do or say! Those super snoopers of the Blue and White may be snooping in your vicinity.

Lindo Fafoglia did a mighty fine job as editor and organizer of the Blue and White in its first year. We hope that it continues to dig up scandals for many more years and becomes an institution at Feitshans.

Standing: J. Richardson, R. Follis, A. Inkster, R. Johnson, J. Vidamour, R. Maxwell, P. Gates. Sitting: N. Canham, S. McFarland, M. Huffman, B. Buhrman, D. Fox, G. Dexheimer, L. Fafoglia, H. Daugherty.

FUTURE HOMEMAKERS OF AMERICA

F.H.A. is an organization of pupils studying homemaking in junior and senior high schools. F.H.A. believes that helping to make happy homes is the most important thing youth can do for democracy. Their colors are red and white; their flower, the rose; and their motto is "Toward Newer Horizons." The following chairmen were selected: Public Relations, Betty Thompson; Project, Joyce Patterson; Recreation, Connie Cline; Membership, Marilyn Welker. The officers were: President, Kathlyn Fancher; Vice President, Frances Pell; Secretary, Eleanor Hadley; Treasurer, Edris Grabner.

Back Row: L. Gallagher, B. Hamrick, O. Brown, J. Richardson, M. Bly, C. Baldock, B. Gallagher, J. Chambers. Second Row: C. Cline, E. Harris, A. Seely, B. Harding, E. Hadley, E. Dyer, P. Yeaman, F. Pell. First Row: M. Ramey, E. Grabner, M. Hernandez, M. Quigby, M. Wunderlick, V. Kidd, D. Miller, D. Beard, M. Chapman, M. Welker, J. Patterson, L. Farrar, B. Thompson.

Standing: E. Johnson, A. Inkster. Second Row: L. Urbas, W. Meierhans, W. Rehwald, F. Pettit. First Row: R. Ellis, W. Mickens.

NATIONAL ATHLETIC SCHOLARSHIP SOCIETY

The N.A.S.S. is an organization to encourage better scholarship among athletes. To qualify for the organization, a boy must have won at least one varsity letter and have a 3.5 average for three consecutive semesters.

DRAMATICS CLUB

"Hey, don't put that lipstick on me—I'm a boy!"

"Bill, show Carol how to hang that door—it's crooked!"

"But it's obvious I'm insane—so I have to say my line this way."

Such remarks are commonly heard in our Dramatics Club, which is sponsored by Miss Yonick. Here we learn to portray characters, to read and appreciate good plays, to build a set, which includes painting and decorating it, and finally how to use make-up.

Back Row: F. Grant, B. Cook, B. Harding, C. Cain, D. Kitch, J. Patterson, M. Welker, I. Harlan, B. Patche, P. Baldoni, R. Hamilton. Fifth Row: J. Richardson, D. Rehwald, L. Evans, M. Stephens, M. Elmer, M. Bly, P. Kane. Fourth Row: D. Prehota, M. Quigley, V. Kidd, F Pell, B. Clark, C. Forth, K. Kerns, J. Stevens, M. Goldsberry. Third Row: D. Hall, D. Beard, B. Dodd, B. Thompson, S. Micko, B. Lame, C. Myers. Second Row: C. Cline, E. Grabner, J. Ragland, W. Krimmel, D. Brockschmidt, S. Burt, B. Henson, D. Dietrich. First Row: D. Curry, B. Thompson, H. Hawes, G. Hughes, P. Harwood, M. Hoots, S. Jones, V. Nation, B. Poole.

Back Row: A. Patton, C. Yonick, L. Fafoglia, C. Forth. First Row: C. Cothren, L. Body, J. Stevens.

ASSEMBLY COMMITTEE

"Wasn't that a swell assembly we had today?" Guess who planned it—of course, the Assembly Committee. This may sound like a "rocking chair" position to those who have nothing to do with it, but one doesn't realize how hard it is to plan assemblies that will appeal to all students.

Thanks, Assembly Committee, for the educational, as well as entertaining assemblies during '49 and '50.

HOME ROOM LEADERS

"Let's please come to order," says the home room leader. The home room leaders do a marvelous job of conducting business and keeping order in the home rooms. They are deserving of the honor bestowed upon them by their home room members who elected them.

Standing: G. Green, B. Beard, J. Croenne. Third Row: D. Koehne, J. White, L. Buhrman, F. Mastick, W. Petrosky, B. Kraus. Second Row: M. Bly, C. Scott, R. Leach, S. McFarland, T. Johnson, E. Cherney. First Row: B. Cook, C. Grove, E. Kublick, P. Yeaman.

NATIONAL HONOR SOCIETY

JANUARY GRADS

Standing: C. Besjack. Sitting: M. Rhodes, B. Williams, N. Tostberg, D. Albright, Roberta Connor (not pictured).

The National Honor Society is an organization which stimulates interest in scholarship. In order to be eligible for the organization, a student must have a B average for his entire high school course, and must have three semester A's and three semester B's in a major subject. Miss Cogswell is the sponsor of the National Honor Society at F.H.S.

Standing: W. Meierhans, R. Ellis, E. Johnson, F. Pettit. Second Row: J. Thomas, J. Stevens, N. Canham, M. Merrill. Sitting: P. Neal, N. Dietrich, B. Owens, B. Thompson.

JUNE GRADS

JO ANN'E STEVENS
D. A. R. Award

BERTIE OWENS
Commerce Award

D. A. R. AWARD

The D.A.R. presents a Good Citizenship Award annually to one girl in every high school graduation class in the United States. The girls are chosen by faculty members on the basis of citizenship qualities. The winners receive a certificate and a pin. State winners, chosen by lottery, are given a trip to Washington, D. C.

COMMERCE AWARD

Every year, a five dollar award is given by the Springfield Chamber of Commerce to the graduating senior having the highest scholastic standing in the commercial department.

Mrs. Emil Lauterbach, treasurer; Mrs. Earl Crowder, president; Mrs. Dorothy Winston, secretary.

P. T. A.

Here is an organization in which our parents can express themselves. We should all urge our parents to join the P.T.A. This years' officers include: Mrs. Earl Crowder, president; Mrs. John Trautmann, first vice president; Mr. Clarence Ruff, second vice president; Mrs. Dorothy Winston, secretary; and Mrs. Emil Lauterbach, treasurer.

FEITSHANS MEN'S CLUB

Although very little has been said around school of the Men's Club, this fine association should be given mention. Whether we students know it or not, they have done quite a bit to promote the interests and welfare of Feitshans High.

The officers of the worthy organization are Clarence Spence, president; Walter Eddington, vice-president; Clyde McQueen, recording secretary; and Ed Coffinbarger, financial secretary.

CAFETERIA HELPERS

Are you hungry? Well, it's almost 11:30 and that means "chow." These healthy-looking people are the ones who help serve the food that tastes so good to us. Let's keep up the fine work and keep the line moving.

G. Dreelan, E. Terry, R. Graham, H. Morris, E. Lehner.

Back Row: L. Evans, P. Ray, P. Vetter, H. Hawes, B. Thompson, D. Rehwald. Front Row: W. Sprague, W. Krimmel, E. McNulty.

CAFETERIA STAFF

The main cry of the students at Feitshans is "A little more potatoes, Bertha." These are the ladies to whom we wish to express our thanks for preparing our appetizing lunches which are served from 11:30 till 12:00 in the two cafeterias.

S. Franz, R. Lynch, C. Krug, B. Miller, R. Devlin, Director.

MAINTENANCE STAFF

Ever wonder how the building and grounds of F.H.S. are kept so clean? Our thanks should go to Mr. (Buzz) Green and his staff for this good deed. Let's take our hats off to these people who do so much for our school. They are: J. Green, M. Brumfield, J. Wolf, W. Williams, W. DeFrates.

"A happy family"

JUNIOR CLASS PLAY

CAST

Connie, mother.....Betty J. Lame

Ralph, father.....Kenneth Kern

April, oldest daughter.....
.....Jackie Ragland

May, next in line.....
.....Mary Ellen Hughes

June, the third....Beverly Thompson

Taris, the fourth.....Shirley Micko

Leona, the youngest.....
.....Henrietta Haws

Granny, Ralph's mother.....
.....Wilma Krimmel

Etta, Ralph's sister.....
.....Donnetta Brockschmidt

Donald Regan, suitor....Clyde Forth

"HE COULDN'T MARRY FIVE"

"Last-minute instructions"

"Ain't love blind"

"Pretty legs"

"The wolf girl"

"Papa and grandma"

Donald Regan is the only son of a wealthy businessman who has just recuperated from a nervous breakdown, brought on by an over-indulgence in sports. His father wants him to go to a small town and rest while trying to decide what he would like to do in life. So an important member of Mr. Regan's firm, Ralph Barton, who is about to be promoted to a partnership, takes Donald home with him, where Donald meets Mr. Barton's five eligible daughters and proceeds to fall for first one and then another until he is courting all five. Complications arise and things become quite involved throughout the play, but Donald wins the one girl for him—Taris!

"She fell for him!"

"Artist at work"

Sweet And Lovely

JUNE PROM 49

A Pretty Girl Is Like A Melody

JANUARY PROM 50

PERRY COMO

Selects

Musical Log Queen

Perry Como

December 7, 1949

Miss Bertie Owens
Editor-In-Chief
Feitshans High School
Springfield, Illinois

Dear Miss Owens:

Thank you for the pictures of the "Log Queen" contestants. I have selected the girls, but must admit it was a very difficult decision since they are all very attractive.

My choice for the "Log Queen" is Miss Nancy Dietrich, and the two others I have selected are Miss Donna Jannazzo and Miss Lael McFarland.

I think Miss Dietrich is very pretty, wholesome looking and appears to be very charming. Miss Jannazzo and Miss McFarland are both fine looking girls and most attractive.

Please convey my best wishes and congratulations to the winners and the other contestants. They are all lovely young ladies.

Best wishes,

PERRY COMO

pc:ba

Sponsored by Allied Youth

Nancy Dietrich

1950 Musical Log Queen

Queen Candidates

Donna Jannazzo

Sponsored by Student Council

Mary Zara

Sponsored by Girls' Club

Pat Smith

Sponsored by Band

Florence Gramlich

Sponsored by Hi-Y

Betty Dodd

Sponsored by Dramatics Club

Queen Candidates

Lael McFarland

Sponsored by Choir

Judith Richardson

Sponsored by F. H. A.

Pat Copp

Sponsored by Y-Teens

Anna Marie Felber

Sponsored by Log Staff

Marilyn Gibbs

Sponsored by Varsity Club

THORN AMONG THE ROSES.

FACULTY TEA.

CAMERA SHY ??

WISH I HAD A PADDLE

REMEMBER THE GOLDEN RULE

IS IT LOVE??

WHERE'S CHUCK??

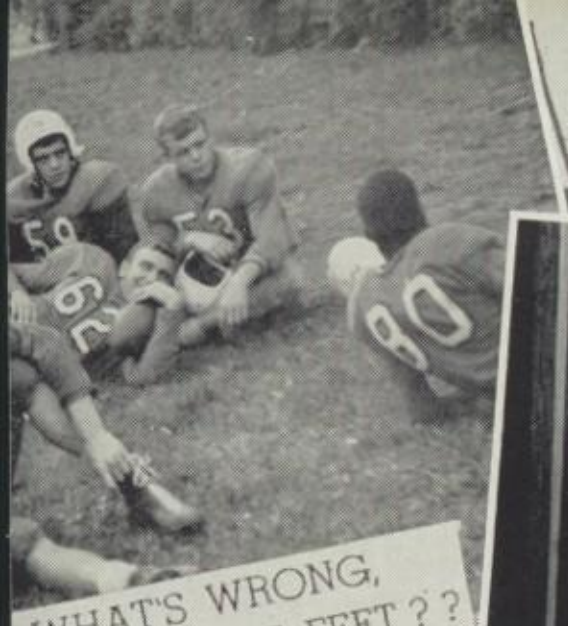

WHAT'S WRONG, ATHLETE'S FEET??

WHAT AN "F" WILL DO!!

WANTA' BUY A DUCK??

IT MUST BE ABOUT BOYS!!

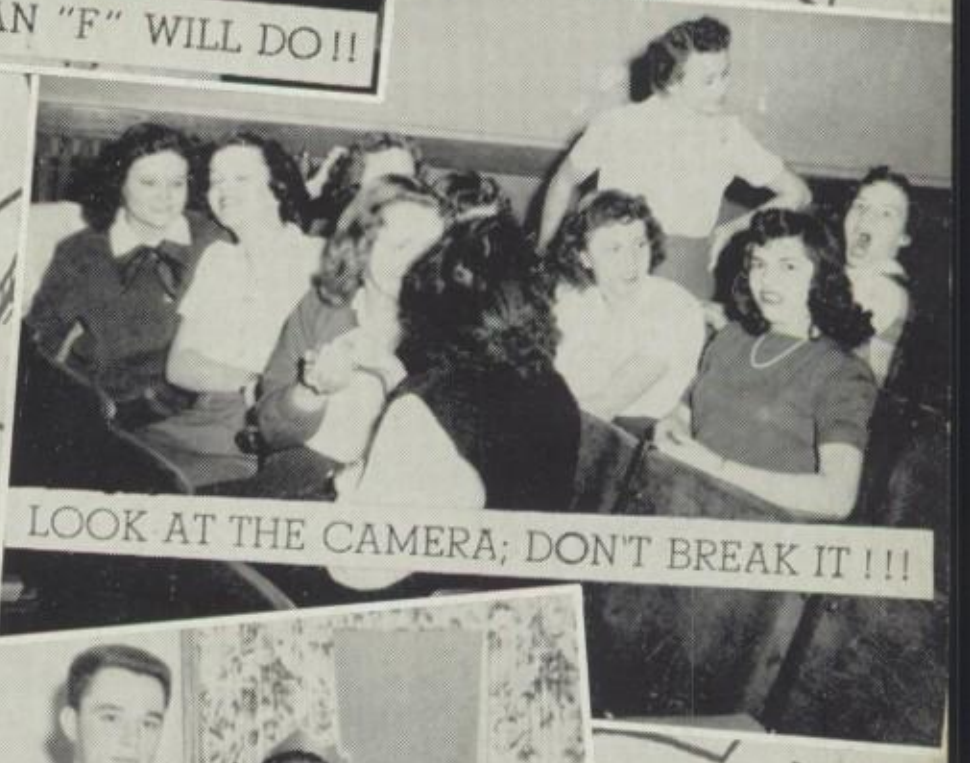

LOOK AT THE CAMERA; DON'T BREAK IT!!!

CARNIVAL QUEEN.

JAM SESSION.

TWO ANGELS!

WORKIN' HUH ??

THE BOSS!!!

CONGRATULATIONS !!

THE GANG !!

THE MARY KAY

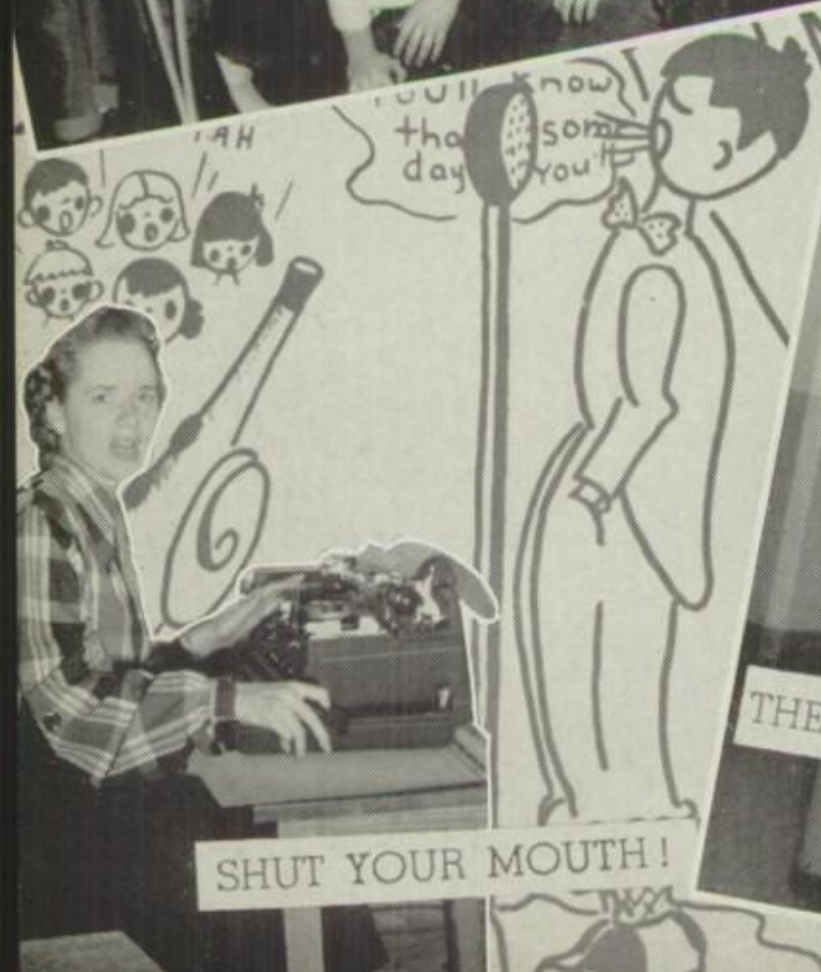

SHUT YOUR MOUTH!

THE XMAS SPIRIT.

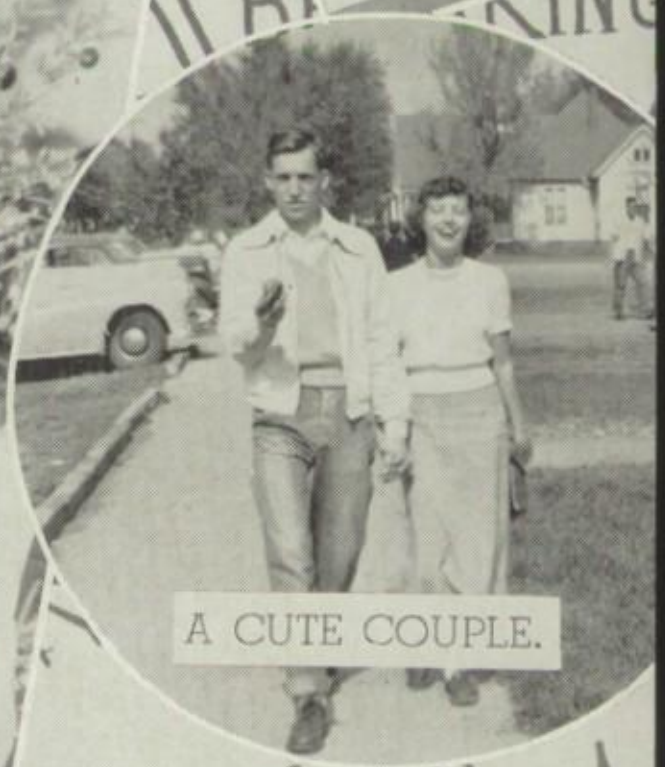

A CUTE COUPLE.

EINSTEIN'S CHILDREN.

DO-RE-MI.

MID-NOON SHUT EYE.

THE MOTHERLY TYPE.

THE ASSEMBLY LINE.

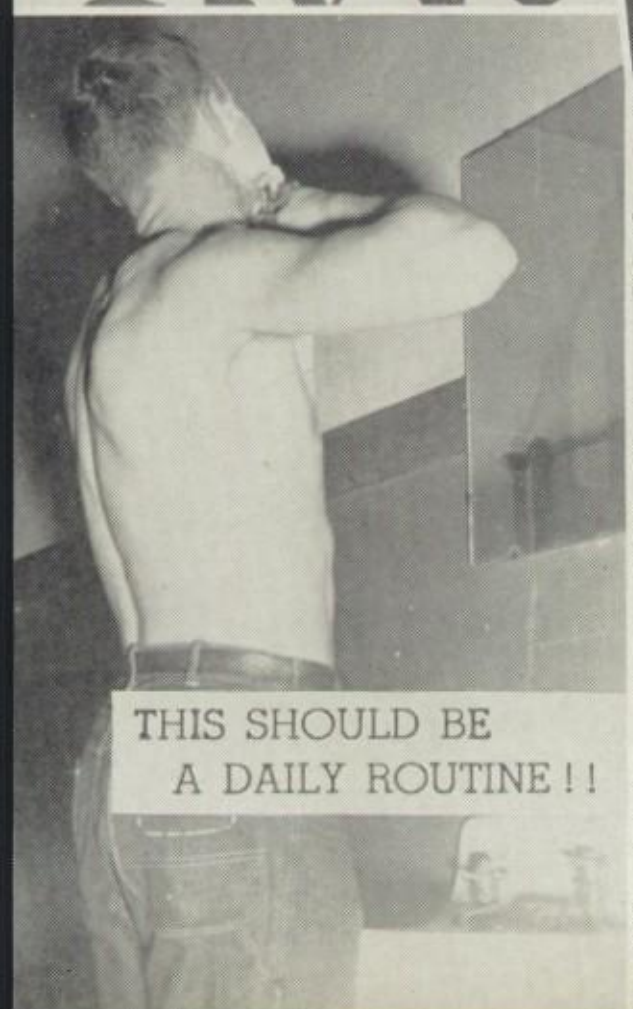

THIS SHOULD BE
A DAILY ROUTINE!!

FOLLOW THE LEADER.

DEAN OF BOYS?????

WATCH THE BIRDIE!!

HOME MANAGEMENT KIDDIES PARTY.

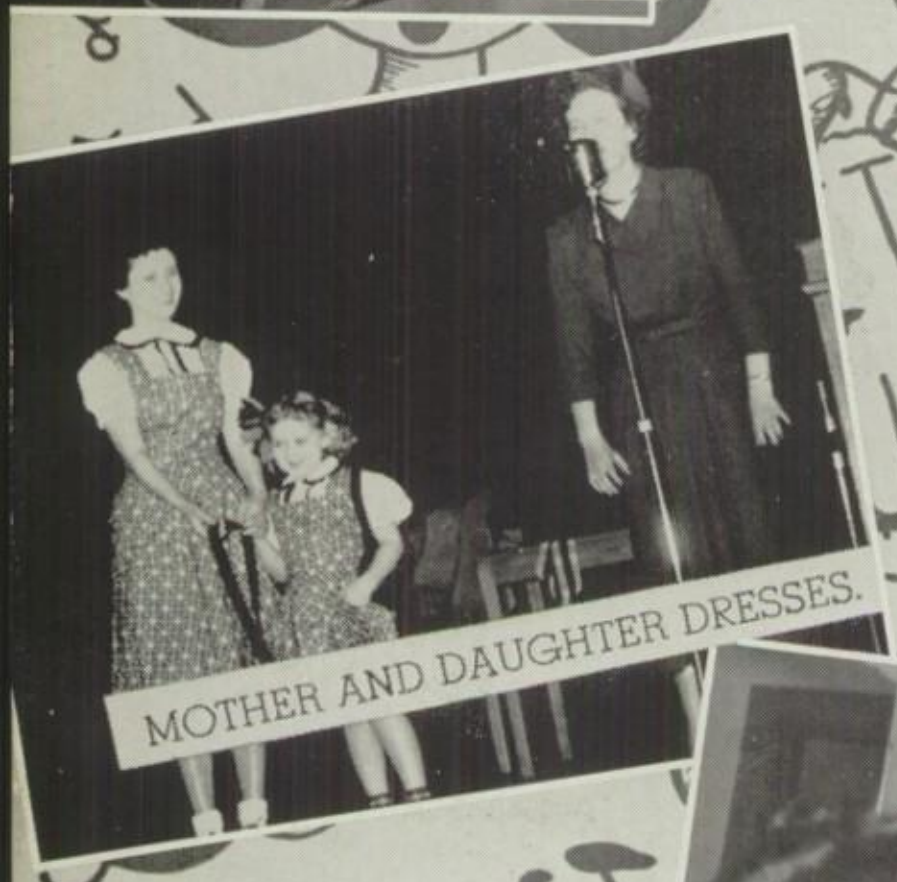

MOTHER AND DAUGHTER DRESSES.

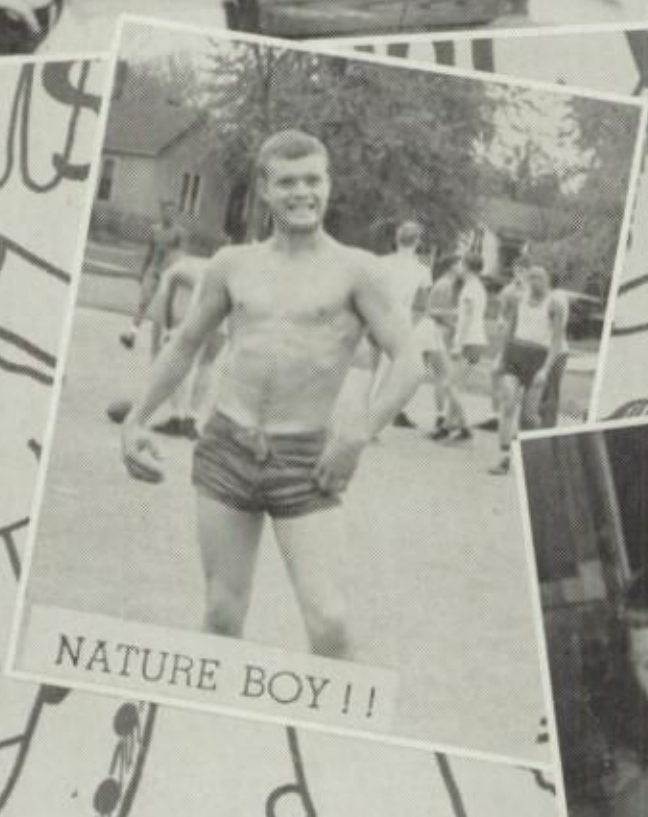

NATURE BOY!!

YOU NAME IT--
YOU CAN HAVE IT

WHAT CLASS DID YOU SKIP
THIS TIME, BOB????

WRONG TIME TO LAUGH, JANICE

STEP RIGHT UP.
SWING YOUR PARTNER.
JEALOUS
JUST KIDS AGAIN - -
BUYING DOLLS
WHY BOYS GO TO SCHOOL.
ARE YOU POSING KATHLYN?
HALL RUSH.
MY HEART
YAH
You'll know
THE 50 LOG
PAY $100 DOWN
AFTER DEC 1 '325
PAY TO
BUSINESS
OUR SMILING PHOTOGRAPHER!
MELTON SLEEPING AGAIN

BACK STAGE JAMBOREE !

SWING IT !

BABIES MUST
THEIR ICE

IS SINATRA SINGING ?

WHAT'S COOKIN' ?

THEIR FRESHMEN DAYS .

WE DIDN'T KNOW !

GUESS WHO ?

A FOURSOME--MISS JONES PRESIDING .

WATCH IT--
YOU'LL FALL IN .

NOON DAY DANCING .

NATIONAL BROTHERHOOD .

UM-UM ! !

ARENT THEY GOOD LOOKING ?

IS IT GOOD ??

DEWEY - DEWEY
DO IT .

O YOU DARE EAT IT ???

TWO ARMSFULL .

SENIOR INDEX

Pictures of these Seniors will appear on pages indicated by numbers opposite names.

JANUARY

ALBRIGHT, DOROTHY—23, 73
G.A.A. 1, 2; Second A Cappella 2, 3; Usherettes 3; National Honor Society 4.

BACON, EDWARD—23

BESJAK, CHARLES—22, 51, 66, 73
A Cappella Choir 3, 4; National Honor Society 4.

BLANKENSHIP, LESTER—23

CHAMBERS, RITA—10, 11, 23
Allied Youth 2; G.A.A. 1, 2, 3, 4; Girls' Choir 2; Girls' Club 4; Latin Club 2; Student Council 1; Yearbook Staff 4; Y-Teens 3.

COE, GENE—23, 43, 46, 47, 62, 79
Basketball Manager 3; Football 1, 2, 3, 4; Hi-Y 1, 2; Track 1, 2, 3, 4; Varsity Club 2, 3, 4.

COLE, COZY—23

CONNOR, ROBERTA
National Honor Society 4.

COOK, DON—23

COPP, PATSY—23, 79, 82
A Cappella Choir 3; G.A.A. 3; Prom Committee 4; Student Council 1, 2; Yearbook Staff 1.

COX, MARY—23, 31
A Cappella Choir 3, 4; G.A.A. 2; Girls' Club 4; Second A Cappella 2.

CRAWFORD, EUGENE—23

CROENNE, JOHN—22, 43, 47, 49, 62, 72, 79
A Cappella Choir 4; Allied Youth 2, 3; Basketball 2, 3; Football 1, 2, 3, 4; Homeroom Leader 3, 4; Hi-Y 3, 4; Prom Committee 4; Track 1, 2, 3; Varsity Club 3, 4.

DAVIS, RICHARD—23

DOWIS, JANICE—23
Girls' Club 4; Homeroom Leader 1.

DOWLING, KENNETH

DRAPER, HARRY—23, 31

FANCHER, KATHLYN—23, 79
Future Homemakers of America 4; G.A.A. 2; Girls' Club 4; Homeroom Leader 1, 2; Prom Committee 4; Student Council 1.

FELBER, ANNA MARIE—24, 79, 82
Girls' Club 4.

GROVE, DEAN—24

HODGEN, BOB—10, 24
Band 1, 2, 3, 4; Yearbook Staff 4.

HUBBARD, LEONARD—24
Football 3, 4; Track 3, 4.

JANNAZZO, DONNA—10, 11, 24, 31, 60, 66, 79, 82
A Cappella Choir 2, 3, 4; Cheerleader 2, 3, 4; G.A.A. 2, 3, 4; Girls' Club 4; Girls' Ensemble 3; Student Council 3, 4; Yearbook Staff 3, 4.

LYNARD, JOYCE—24

McLAUGHLIN, KATHLEEN—24
Girls' Club 4; Office Assistant 2, 3.

MELTON, NORVAL—24, 43, 47, 49, 62
Basketball 1, 2, 3, 4; Football 1, 2, 3, 4; Hi-Y 3, 4; Track 1, 2, 3, 4; Varsity Club 2, 3, 4.

MICKENS, WAYMAN—24, 71
Band 2, 3, 4; Latin Club 2; National Athletic Society 4; Track 3, 4.

MILLER, BILL—22, 24, 47
Football 3, 4; Senior Class Vice President; Student Council 2; Track 3, 4.

MINSER, THELMA—24

MOATS, JUDY—24, 31, 79

MYERS, CAROLYN—24, 71
Dramatics Club 4; G.A.A. 3; Girls' Choir 2, 3; Girls' Club 4; Usherettes 3.

PELL, FRANCES—10, 11, 24, 66, 70
A Cappella Choir 4; Allied Youth 2; Future Homemakers of America 4; Girls' Choir 2; Girls' Club 4; Second A Cappella 3; Yearbook Staff 4.

REAM, CHARLES—25, 60

RHOADES, MARGARET—25, 73
Allied Youth 3; National Honor Society 4.

SITKI, RAYMOND

SQUIRES, DON—22, 25, 31, 43, 47, 48
Baseball 3, 4; Football 1, 2, 3, 4; Hi-Y 3, 4; Track 2.

STARK, BOB—25
Allied Youth 3; Amateur Show 4; Band 2, 3, 4.

STEPHENS, MARILYN—25
Allied Youth 1; Dramatics Club 4; Girls' Choir 2, 3; Girls' Club 4.

TALLY, ARLENE—25, 79
G.A.A. 1, 2, 3, 4; Girls' Club 4; Prom Committee 4; Student Council 2; Y-Teens 2.

TOSTBERG, NANCY—11, 25, 60, 69, 73
Band 1, 2, 3; G.A.A. 1, 2, 3; Girls' Club 4; Girls' Council 4; National Honor Society 4; Prom Committee 4; Student Council 4.

VIDAMOUR, JIM—25, 70

WADE, CARLOS—25

WILLIAMS, BARBARA—25, 31, 73
A Cappella Choir 2, 3, 4; Future Teachers of America 4; Girls' Choir 2; National Honor Society 4; Student Council 1; Usherettes 3; Yearbook Staff 4.

WILLIAMS, BILL—25
Football 1.

WOODSON, JULIET—25, 66
A Cappella Choir 3, 4; Future Teachers of America 4; G.A.A. 1; Girls' Club 4; Prom Committee 4; Yearbook Staff 4.

JUNE

ALEWELT, EDWARD—26, 50, 55, 61, 62
Second Choir 2; Hi-Y 4; Intramural Basketball 2; Baseball 2, 3, 4.

ALLSUP, MARJORIE—26
A Cappella 4; Girls' Choir 4; G.A.A. 3.

ANDERSON, DON—26, 51, 62
Hi-Y 4; Basketball 3, 4; Track 3; Intramural Basketball 3.

BAILEY, WILLIAM

BASTIN, DON—26
Band 1, 2.

BIBB, RUTH—11, 26, 66
A Cappella 2, 3, 4; Y-Teens 3, 4; Allied Youth 3; Log Staff 4; G.A.A. 1, 2; Student Council 4; Girls' Choir 4.

BOSS, JOAN—26, 66
A Cappella 4; Y-Teens 4; Spanish Club 1, 2.

BROCKSMITH, WALTER—26

BROWN, DARRELL—26

BUHRMAN, BILL—11, 22, 26, 70
President of Senior Class; Log Staff 4; A Cappella 3; Intramural Basketball 3.

BURTON, BARBARA—26
Home Room Leader 2; G.A.A. 1; Spanish Club 2.

CANHAM, NORMA—11, 26, 61, 70, 73
Band 2, 3; Allied Youth 2, 3, 4; G.A.A. 3; Usherettes 3; Log Staff 4; Girls' Club 4; Latin Club 2; Blue & White Staff 4; National Honor Society; Future Teachers of America.

CAPPELLI, BOB—26, 43, 47, 48, 62, 64
Football 3, 4; Band 1, 2, 3, 4; Track 3, 4; Hi-Y 4.

CARUSO, TONY—26

CIANFERRI, ROSALIE

COURTNEY, JOHN—27
A Cappella 2, 3; Student Council.

COTTINGHAM, TIMOTHY—27, 65
Band 3; Basketball 1; Track 1; Intramural Basketball.

COX, HAROLD—27, 43, 47, 54
Football 1, 2, 3, 4; Track 1, 2, 3, 4; Basketball 1, 2; Varsity Club 1, 2, 3, 4; Baseball 1, 2, 3, 4.

CRIM, SUEZANNE—27
Girls' Choir.

CROSS, WILMA—27
Second Choir 2.

DAVIDAGE, DICK—27, 51
A Cappella 2, 3, 4; Basketball 3, 4; Football 1.

DEVAULT, BILL
Band 1, 2, 3, 4.

DENTON, DARRELL
A Cappella 2, 3, 4; Home Room Leader 2; Football 1.

DIETRICH, MARY SUE—27
Second Choir; Allied Youth.

DIETRICH, NANCY—10, 11, 22, 27, 65, 73, 81
Majorette 3, 4; Cheerleader 4; Log Staff 3, 4; Allied Youth 3, 4; Second Choir 2; Girls' Choir; Spanish Club 1, 2; Log Queen 4; National Honor Society.

SENIOR INDEX

Pictures of these Seniors will appear on pages indicated by numbers opposite names.

DONNELLY, KENNETH—27, 47
Football 1, 2, 3, 4; Track 1, 2, 3; Hi-Y 3; Varsity Club 2, 3, 4.

ELLIS, RONNY—11, 27, 43, 47, 49, 50, 55, 60, 62, 71, 73
Football 1, 2, 3, 4; Track 1, 2; Second Choir 2; Basketball 1, 2, 3, 4; Baseball 3, 4; Log Staff 4; Hi-Y 3, 4; Student Council 2, 4; Varsity Club 2, 3, 4; National Athletic Society; Student Advisor; National Honor Society.

FARRAR, LILLIAN—27
Band 1; Y-Teens 1; F.H.A. 1.

FORTNER, BOB—11, 27, 50, 55, 61, 64, 65, 66
Student Council 1; Allied Youth 3, 4; Varsity Club 3, 4; Hi-Y 3, 4; Log Staff 4; Second Choir 1; Baseball 3, 4; Basketball 2, 3, 4; A Cappella 2, 3, 4; Track 1; Assembly Committee; Band 3, 4; Football & Basketball Mgr.

FRANKLIN, VANCE

GEDAMINSKI, FLORENCE—11, 27, 59, 66
Cheerleader 3, 4; Y-Teens 3, 4; A Cappella 3, 4; G.A.A. 1, 2, 3; Student Council 2; Girls' Club 4; Log Staff 4; Second Choir 2; Candy Store 4; Office Assistant 2, 3, 4.

GIBBS, MARILYN—27, 63, 66, 82
A Cappella 2, 3, 4; Y-Teens 3, 4; G.A.A. 1; Girls' Club 4; Second Choir 2.

GIESE, FRANK—28, 62
Football 1; Hi-Y; Track 1, 2; Basketball 1.

GOEBEL, WILLIAM—28

GRAMLICH, EDNA—28, 63, 68
G.A.A. 1, 2, 4; Y-Teens 4; Girls' Club 4.

GRAMLICH, FLORENCE—28, 82
G.A.A. 1, 2; Y-Teens; Girls' Club 4.

GUSHES, LILLIAN—28
G.A.A. 2, 3; Girls' Club 4.

HENSON, MARY—28, 63
Y-Teens 3, 4; Girls' Club 4; G.A.A. 2, 3, 4; Allied Youth 3; Office Assistant 3, 4.

HOLLAND, MARY—28
G.A.A. 3; Girls' Club 4; Y-Teens 4.

HOOTS, MARY MABLE—28, 71
G.A.A. 2; Dramatics Club 4; Dance Club 2; F.H.A. 1.

HRYHORYSAK, ANNA—28
G.A.A. 2, 3; Dramatics Club 4.

HUGHES, TOM—28
Football 1; Football Manager 2, 3, 4.

IRWIN, MELBA—28, 68
G.A.A. 1, 2, 3, 4; F.H.A. 4; Girls' Club 2; Spanish Club 1; Second Choir 3.

JOHNSON, ERROL—11, 28, 47, 54, 71, 73
Varsity Club 2, 3, 4; Band 1, 2; National Athletic Society 3; Track 1, 2, 3; Football 3; Log Staff 4; National Honor Society.

KARRICK, JOSEPHINE—28

KELLY, DON—62
Hi-Y 4.

KERN, KENNETH—29, 71, 76, 77
Dramatics Club 4; Junior Class Play 4.

KINCAID, FRED—43, 47, 48, 54, 62
A Cappella 1, 2; Football 1, 2, 3, 4; Track 1, 2, 3, 4; Intramural Basketball; Basketball 2; Hi-Y 4; Home Room Leader 3.

LORD, GARNALD—29, 55
Hi-Y 4.

MARKWELL, JANE—22, 29, 61, 63

MATLACK, BILL—10, 11, 29, 43, 49, 62
Football 1, 2, 3, 4; Basketball 1, 2, 3, 4; Baseball 3, 4; Track 1, 2; Hi-Y 3, 4; Allied Youth 3; Log Staff 4; A Cappella 2, 3; Intramural Basketball 2; Varsity Club 2, 3, 4; Student Council 3.

MAYBERRY, LOIS JEAN—29
G.A.A. 3, 4; Nursing Club 1; Girls' Club 4; Chorus 1.

MEIERHANS, WAYNE—29, 47, 66, 73
Home Room Leader 2; Football 1, 2, 3, 4; A Cappella 2, 3, 4; National Honorship Soc. 4; Varsity Club 4.

MERRILL, MARCELLA—10, 11, 29, 66, 73
G.A.A. 1, 2, 3, 4; Student Council 3; A Cappella 3, 4; Second Choir 2; Girls' Choir 2; Log Staff 4; Girls' Club 4; National Honor Society.

MILLER, PHYLLIS—29

NAVE, LUCILLE—29
Girls' Choir 2; Usherettes 3; Allied Youth 2, 3; Office Assistant 4.

NEAL, PEGGY—10, 29, 69, 78
Student Council 2; Y-Teens 2; Girls' Club 3; Assembly Committee 2; Yearbook Staff 3; National Honor Society.

NEWQUIST, BERNADINE—29, 68
G.A.A.; Girls' Choir.

OWENS, BERTIE—10, 11, 29, 66, 73, 74
Cheerleader 3, 4; A Cappella 3, 4; G.A.A. 1; Usherettes 3; Second Choir 2; Office Assistant 2; Yearbook Editor 4; National Honor Society.

PETTIT, FLOYD—29, 47, 54, 66, 71, 73
Track 1, 2, 3; Football 2, 3, 4; Second Choir 2; A Cappella 3, 4; Spanish Club 1, 2; Varsity Club 2, 3, 4; National Athletic Society 2, 3, 4; Home Room Leader 3; National Honor Society.

POWER, JAMES

PRUITT, DELBERT

PUSCH, BARBARA—29
G.A.A. 1, 2.

RAY, DON—30
Band 1; Choir 1; Football 1; Home Room Leader 3; Basketball 1.

REEVES, DONNA—30, 64
Band 1, 2, 3, 4; Allied Youth 2, 3, 4; Student Council 2; Home Room Leader 2; G.A.A. 1, 2, 3; Usherettes 3; Dramatics Club 4; F.H.A. 4; Girls' Club 4.

REHWALDT, TED
Band 1, 2, 3, 4.

REHWALD, WILBERT—30, 47, 61, 62, 66, 71
Second Choir 2; Football 3, 4; Varsity Club 4; Hi-Y 3, 4; A Cappella 3, 4; Student Council 3; Spanish Club 2.

RICHARDS, FRED—43, 47, 48

RYDER, MARLENE—10, 30
Girls' Club 4; Spanish Club; Junior Senior Banquet Committee; Yearbook Staff 4; Y-Teens; G.A.A.

SCHNEIDER, BARBARA—10, 11, 30, 61, 63, 66, 69
G.A.A. 1, 2, 3, 4; Girls' Club 4; Usherettes 3; Girls' Choir 2; A Cappella 3, 4; Second Choir 2; Allied Youth 2, 3, 4; Yearbook Staff 3, 4; Teachers' Assistant 4.

SHELTON, NORMA—30, 66
G.A.A. 1, 2, 3, 4; Second Choir 2; Teachers' Assistant 4; Spanish Club 2; Girls' Choir 2; A Cappella 3, 4; Girls' Club 4; Y-Teens 2, 3, 4.

SKUFCA, JOHN—30

SNYDER, DICK—30, 66
A Cappella 1, 2, 3, 4.

SORENSON, ROBENETTE—30, 63, 68
Allied Youth 3; Y-Teens 4; G.A.A. 1, 4; Girls' Club 4; Girls' Choir 4.

SPENCE, JACK—22, 30, 43, 47, 48, 54, 62, 65, 66
Band 1, 2, 3, 4; Track 3, 4; Football 3, 4.

STEVENS, JO ANN'E—10, 11, 22, 30, 61, 69, 71, 72, 73, 74
Student Council 2; Home Room Leader 3; Blue & White Staff 4; D.A.R. Award 4; Future Teachers of America 4; G.A.A. 3; Girls' Club 4; Allied Youth 2, 3, 4; Log Staff 2, 3, 4; Assembly Committee 4; Dramatic Club 4; Spanish Club 2; Jr. Sr. Banquet Committee 4; Senior Class Officer 4; National Honor Society.

STUFFLEBEAM, NOLA—10, 30, 69
Student Council 3; G.A.A. 1, 2, 3; A Cappella 3; Usherettes 3; Allied Youth; Log Staff 4; Girls' Club 4; Girls' Choir 2.

TAYLOR, ROBERT—30, 55, 65
Band 1, 2, 3, 4; Baseball 4.

TERRY, EDWIN—31
Track 1, 2; Choir 1, 2.

THOMAS, JOANNE—31, 73
Y-Teens 1, 2, 3; National Honor Society.

THOMPSON, BETTY—11, 31, 60, 70, 71, 73
Dramatics Club 4; Student Council 4; F.H.A. 4; Log Staff 4; National Honor Society.

WHYTE, RUTH—31
Y-Teens.

WILKINS, DOLORES—31
Y-Teens; Girls' Club 1; G.A.A. 2.

WILLIS, JAMES—31
Spanish Club 1.

WINSTON, GLORIA—31, 66
G.A.A. 1, 2, 3; Y-Teens 1, 2, 3; A Cappella 3.

ZARA, MARY—31, 63, 82
Y-Teens 4; Band 1, 2, 3.

PATRONS

The Log Staff wishes to acknowledge the generous support of the following firms and individuals who have helped to sponsor the 1950 Log:

Arch Wilson Inc.
Allis-Chalmers Mfg. Co.
Amrhein's Bakery Inc.
Armbruster Mfg. Co.
Axtell-Kramer Co.
Abraham Lincoln Hotel
Art's Shoe Repair Shop
Ackerman Music Co.
A. Dirksen & Sons
Altman's Inc.
Alexander's
Ace Sign Co.
Brown's Business College

BEST WISHES FROM
GEORGE A. MUELLER & CO.

Brunk & Sapp

BEST WISHES FROM
BURTON M. REID SONS INC.

Brown's Food Market
Bud & Helen's Floral Shop
Bachman & Kumle, Prescription Druggists
Bridge Jewelry Co. Inc.
Broadwells Drug Store
Barlow Jewelry Store

COE'S BOOK STORE
J. GLENN McFARLAND, PRES.

Collins & Company Jewelers
Compliments of Capital City Paper Co.
Compliments of a Friend
Campbell Candy Co. Inc.
Carl F. Schnirring Grocery
Coney Island
Coutrakon's Confectionery
Central Iron & Metal Co.
Central Illinois Light Co.
Chapman's
CITY WATER, LIGHT & POWER
Commissioner George W. Doyle
Community Service Bakery
Diss Texaco Service Station
Dairy Queen
Dexheimer's Grocery & Lunch
Dunbar Service Station—66 By Pass
Dwight O'Keefe & Co.
Drach's Restaurant
Diana Sweet Shop
Durham Electric Co.
Economy Shoe Shop
Elks Club
E. V. GROVE & SON, MASON CONTRACTOR
Everley Drug Store
Eddie Wattling

FRANKLIN LIFE INSURANCE COMPANY
DISTINGUISHED SERVICE SINCE 1884

Frisina Amusement Co.
Feitshans High School Cafeteria
Fishman's Sporting Goods
Flowers by Mary Lou
Frank "Hoke" Lock
Floyd's
Factory Outlet Shoe Store
Goody-Goody Drive In
Gerber Cleaners
Graham's Allen St. Pharmacy
Gray's Confectionery
Hartson Upholstering

HENRY NELCH & SON CO.
BUILDING MATERIALS,
READY MIXED CONCRETE

Herter's Drug Store
Holland—Your Jeweler
Henson Robinson Co.
Herndon's
Harry E. Stout Jewelers

PATRONS

I. D. "Ike" Follis, Insurance Agent
Illinois State Journal & Register
Ideal Drug Stores
Illinois Business College
Illinois National Casualty Co.
James M. Walsh, County Treasurer
Jonny's Rexall Drugs Inc.
Knox Plumbing & Heating Co.
LLOYD'S CLEANERS
EVERY GARMENT CUSTOM FINISHED
L & L Sales Inc.
Leland Hotel—"Famous for Friendliness"
Lenz Eye Service Majestic Shoppe
Mrs. Humphrey's Market
Mayor Harry A. Eielson
McCoy Hardware Co.
Melody Lane Record Shop
MONTGOMERY WARD & CO.
MYERS BROTHERS
Motor Inn
Modern Business Machines Co.
Morgan Paint Co.
Mel-O-Cream Donut Co.
Minit-Man Car Wash
Neumode Hosiery Store
Office of Public Instruction
Plain's Food Service
Producers Dairy Co.
Pfile's Camera Shop
Parkview Roller Rink Inc.
Patton's Bakery
ROSELAWN MEMORIAL PARK
THE CEMETERY BEAUTIFUL
Riggs Printing House
Ralph E. Jones, Contractor
Roberts Bros.
Springfield Coca Cola Bottling Co.
Southtown Grill
Schmidt Bros.—Sheet Metal & Hardware
SOUTHTOWN RADIO & ELECTRIC CO.
HOTPOINT APPLIANCES—ELECTRIC CO.
CONTRACTING - RADIO SERVICE
Sullivan's Barber Shop
Sweet & Canterbury Seed Co.
Schlitt Hardware Co.
Sangamon Dairy Products
Swinney Service Station
Springfield Dry Goods Store
S. A. Barker Co.
S & L Department Store
Sears Roebuck & Co.
Stollies Meat Market
Springfield Transportation Co.
Sagle Motor Sales
SPRINGFIELD MARINE BANK
The Baker Mfg. Co.
The Cozy Dog—Hot Dog on a Stick
The Bowl
THE CAMERA SHOP
TYPEWRITER SERVICE CO.
The Den
The Georgian Restaurant
The Californian—Super Market
The Illinois National Bank of Springfield
The John Bressmer Co.
The Platter—Records—Radio Phonographs
The Music Shop
The Bootery
The LaRose Shoppe
The First National Bank of Springfield
WATT BROS. PHARMACY
Ware Oil Co.—18th & Cook
Winch Floral Shop
White Loan Co.
W. H. Roland
W. R. Curtis Jeweler
Walsh Super Service
UNDERWOOD CORPORATION

SPECIAL ACKNOWLEDGMENTS

WILLIAMSON PRESS, INC., and MR. MINOR L. SMITH

CAPITOL ENGRAVING COMPANY and MR. J. L. SRONCE

HERBERT GEORG STUDIOS

Portraits

Commercial Groups

"Should Auld Acqu

No? Well, The

intance Be Forgot?"

Sign Here . . . . .